LA CASA DE SUEÑOS
REAL ESTATE

+34 622 58 66 41 / +32 472 59 39 02
info@lacasadesuenos.com

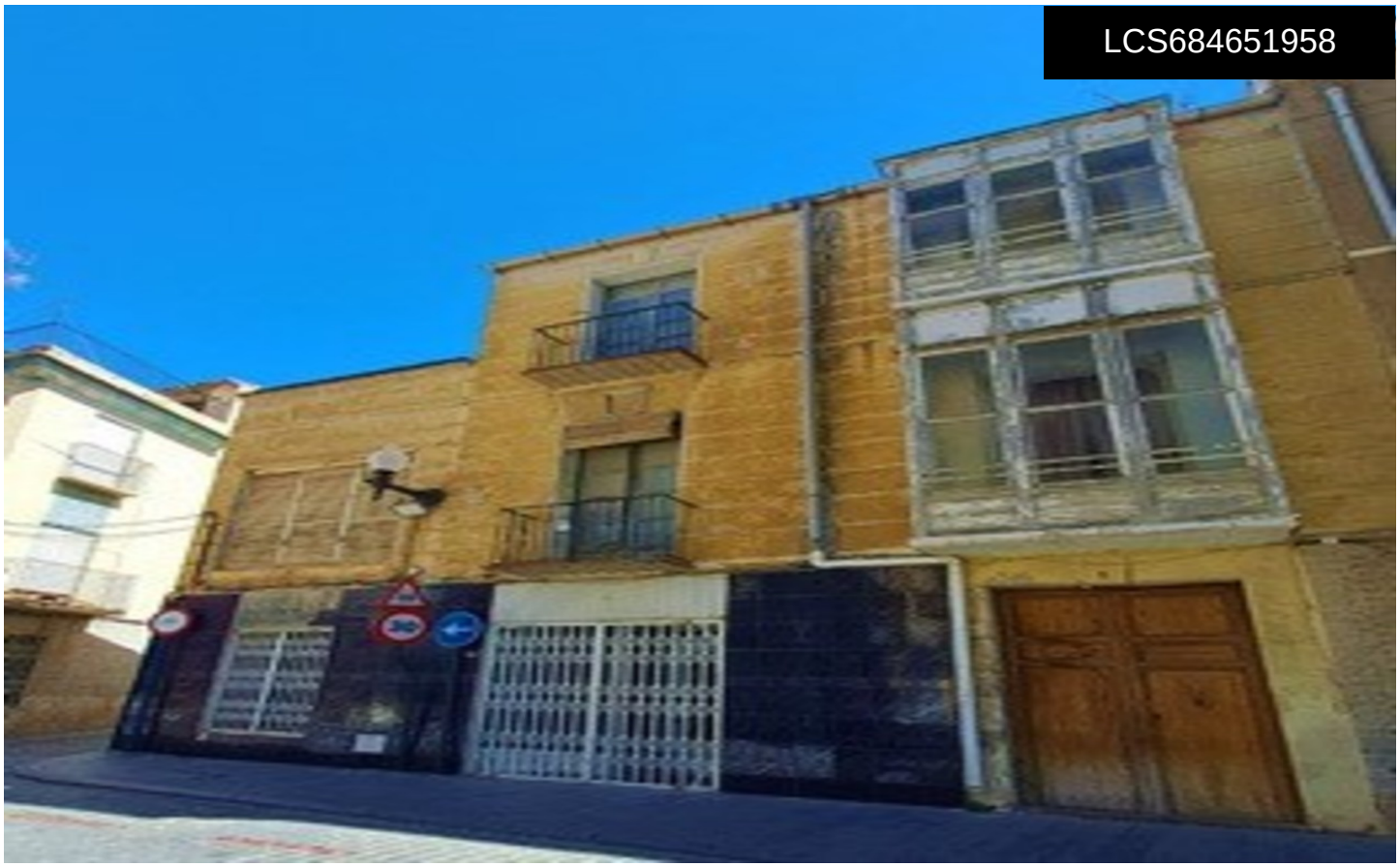

LCS684651958

Commercial in Orihuela

€345,000







1	1	600m²	N/A	N/A

We present this building with charm in Orihuela city. Composed of a local business and two floors with two huge apartments and a house added. This is a great opportunity of investment converting it into a hotel or rental apartments. Is a building built 120 years ago approximately which makes it in a historical place of the city. We can find old design elements of that age like high ceilings, high doors and big windows, and peepholes with a very particular old system in the front doors of the apartments. There are wallpaper of that age in some of the walls and a piano that is possible to keep it...(Ask for More Details!)