LA CASA DE SUEÑOS
REAL ESTATE

+34 622 58 66 41 / +32 472 59 39 02
info@lacasadesuenos.com

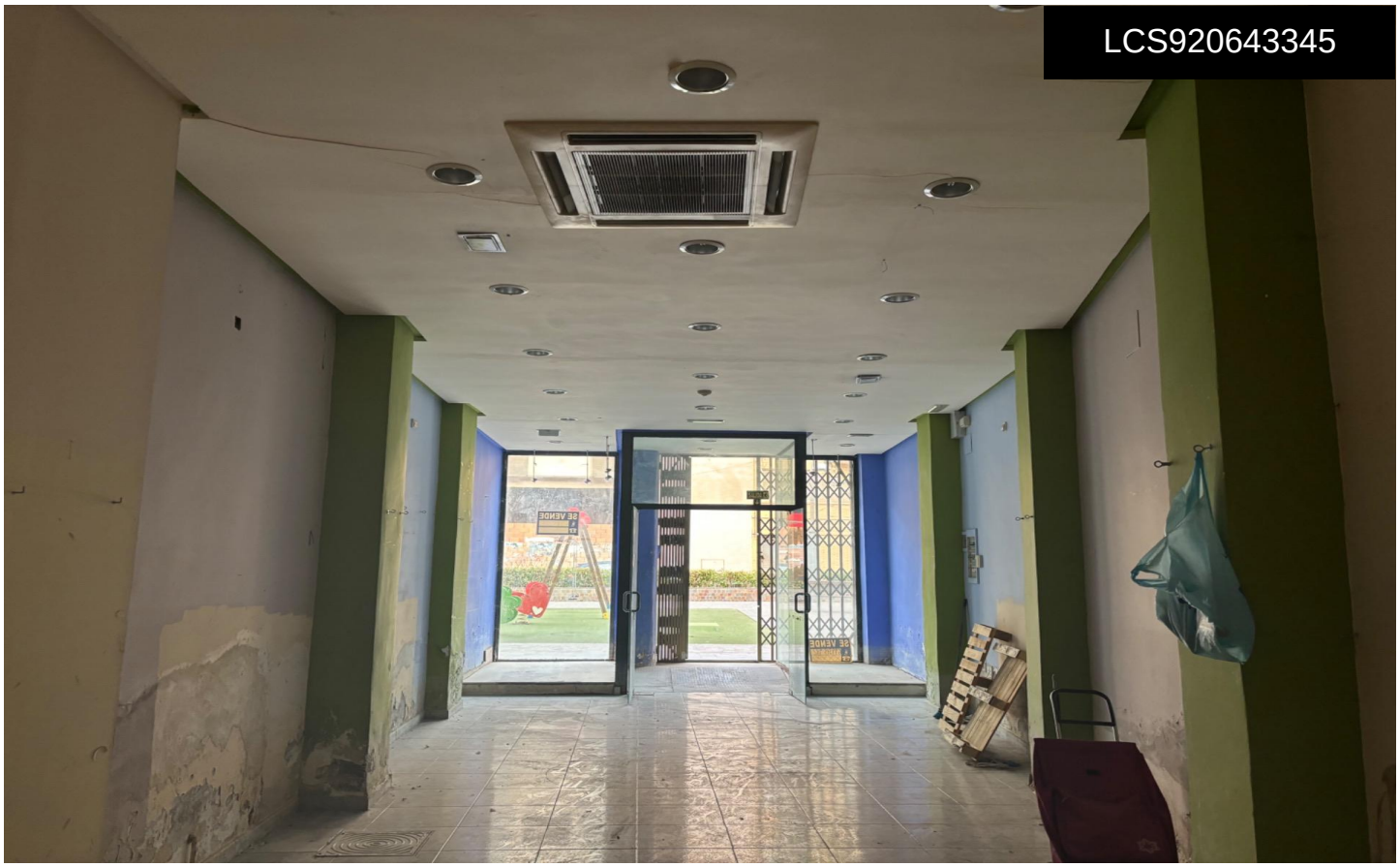

LCS920643345

Commercial in Orihuela

€85,000







4	0	125m²	N/A	N/A

Commercial premises for sale of 100 meters located in a privileged area of â€‹â€‹Orihuela city. Located on the ground floor of a building, it has a 25-meter loft. It is a good opportunity to create your own business. For more information, do not hesitate to contact us and we will be happy to assist you.