LA CASA DE SUEÑOS
REAL ESTATE

+34 622 58 66 41 / +32 472 59 39 02
info@lacasadesuenos.com



Villa in Los Alcazares

€419,500



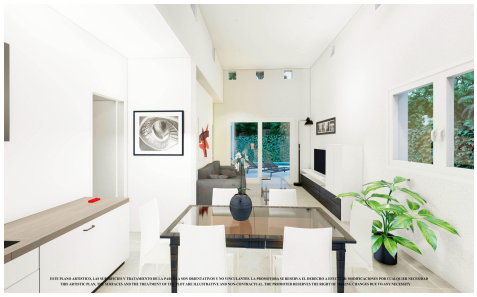



3	2	110m²	350m²	N/A

NEW BUILD VILLAS IN LOS ALCAZARES New Build detached villa build on the generous plot of 350m2 in Los Alcazares . Villa with 3 bedrooms and 2 bathrooms, open plan kitchen with the lounge area, fitted wardrobes, solarium, private garden with off road parking space and space for a swimming pool. An options for a private pool at an extra cost. Spacious living room has large sliding doors to a terrace. Ample terraces at the front and rear ensure that owners can sunbathe throughout the day. This villas have modern fitted kitchens with...(Ask for More Details!)