LA CASA DE SUEÑOS
REAL ESTATE

+34 622 58 66 41 / +32 472 59 39 02
info@lacasadesuenos.com

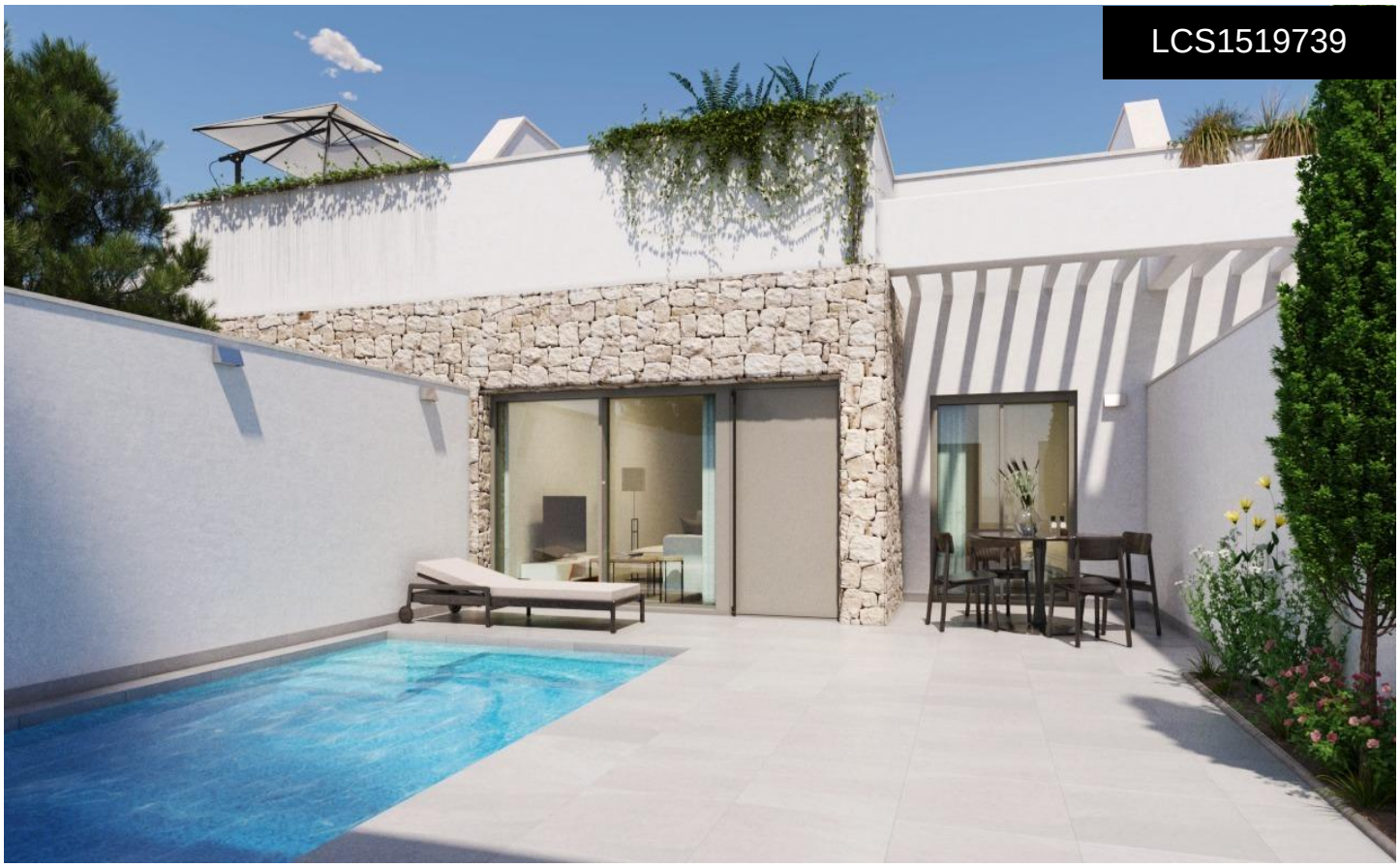

LCS1519739

Town House in Pilar de La Horadada €415,000

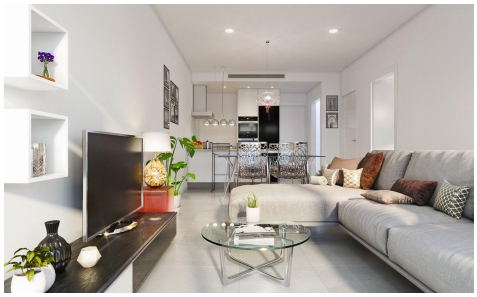





3	2	82m²	144m²	N/A

NEW BUILD TOWNHOUSES IN PILAR DE LA HORADADA New Build townhouses located in Pilar de la Horadada. Townhouses build on 1 floor and has private solarium, 3 bedrooms, 2 bathrooms, open plan kitchen with the living room, garden with parking space. An options for a private pool at an extra cost. Properties located a few meters from all services and the centre. Pilar de la Horadada is a typical Spanish village in the most southern part of the Costa Blanca. The large main street has supermarkets, lots of shops, restaurants and bars and some lovely squares. The...(Ask for More Details!)