LA CASA DE SUEÑOS
REAL ESTATE

+34 622 58 66 41 / +32 472 59 39 02
info@lacasadesuenos.com

LCS472350094



Apartment in Orihuela Costa

€379,000





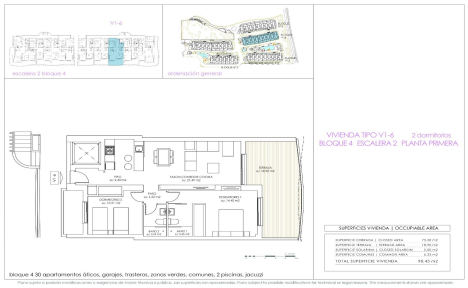

2	2	73m²	N/A	✔

NEW BUILD RESIDENTIAL AT PLAYA FLAMENCA! ! ! From a well established developer we are proud to offer this just released new residential just 500 m away from sea at popular Playa Flamenca (Orihuela Costa). Residential with nice comunal pools, jacuzzis and nice common gardens. All services like supermarkets, bars and restaurants, etc are within walking distance in a very central spot at Orihuela Costa. Wide variety of types to choose from: 2, 3 or 4 bedroom apartments. Low floors with private gardens or top floors with private solariums. All houses come with a parking space and a storage room included...(Ask for More Details!)