LA CASA DE SUEÑOS
REAL ESTATE

+34 622 58 66 41 / +32 472 59 39 02
info@lacasadesuenos.com

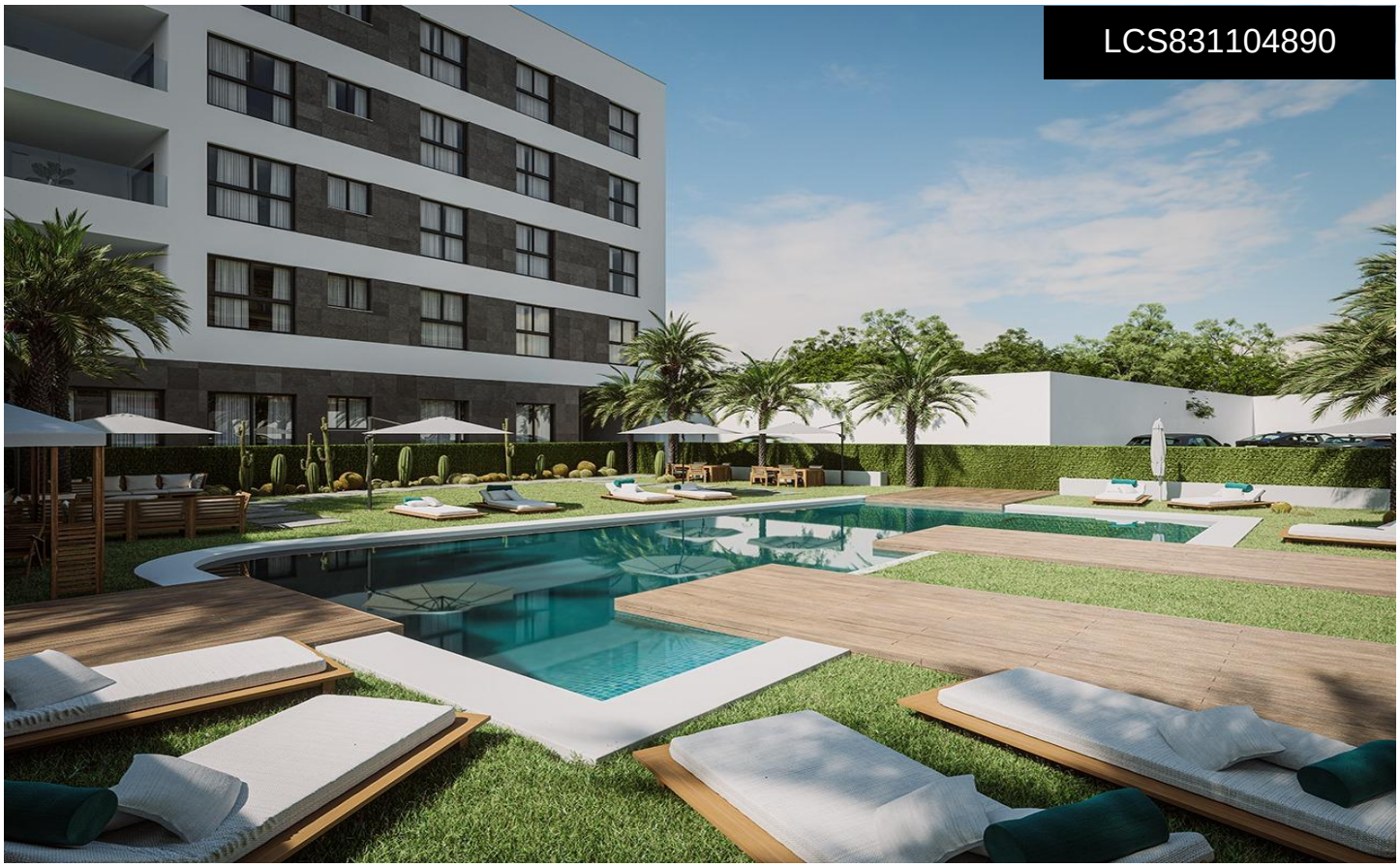

LCS831104890

# Penthouse in Guardamar del Segura €468,500





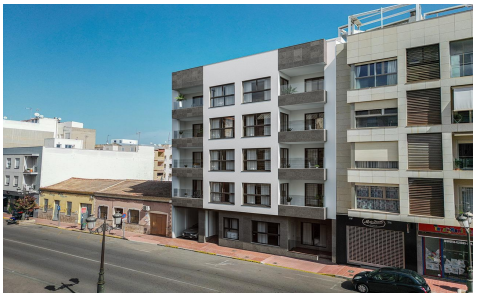

| 2 | 2 | 72m² | N/A | ✔ |
|---|---|---|---|---|

New-build flats in the centre of Guardamar del Segura, Costa Blanca  Prime location near the beach Discover this exceptional, newly built residential complex situated in the heart of Guardamar del Segura, a charming coastal town famous for its natural dunes, pine forests and golden sandy beaches. Ideally situated just 1 km from the beach and right in the centre, within easy reach of shops, restaurants, supermarkets and leisure facilities, this development offers the perfect balance between convenience and the Mediterranean lifestyle.  Elegant homes designed for comfort This modern development comprises 2- and 3-bedroom flats with 2 bathrooms (one of which is en suite). Buyers can choose between...(Ask for More Details!)