LA CASA DE SUEÑOS
REAL ESTATE

+34 622 58 66 41 / +32 472 59 39 02
info@lacasadesuenos.com



LCS886908381

Bungalow in San Miguel de Salinas €399,000





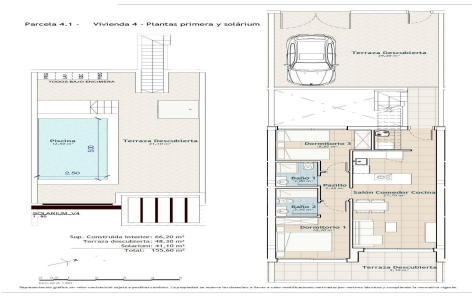

3	2	92m²	N/A	✔

NEW BUILD BUNGALOWS IN SAN MIGUEL DE SALINAS New Build residential of independent villas and design bungalows, located in Ciudad de las Comunicaciones, in San Miguel de Salinas. Beautiful bungalows will allow you to choose between 2 and 3 bedrooms, upstairs with a solarium or downstairs with a garden, even a basement option if you want extra space. Residential located close to the Las Colinas and Campoamor golf courses, offers exceptional views of the Torrevieja and La Mata lagoons. San Miguel de Salinas is a municipality in the Valencian Community, Spain. Located in the south of the province...(Ask for More Details!)