LA CASA DE SUEÑOS
REAL ESTATE

+34 622 58 66 41 / +32 472 59 39 02
info@lacasadesuenos.com



LCS840704867

Apartment in Torrevieja

€164,496





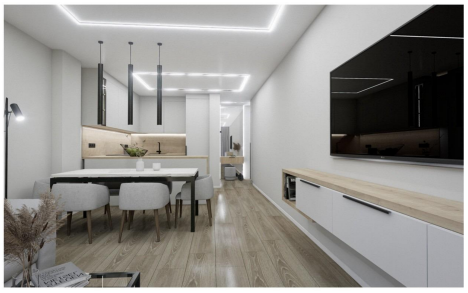

1	1	47m²	N/A	✔

Modern Apartments with Rooftop Pool Just 250 Metres from Acequion Beach Discover this exclusive new build residential development in Torrevieja, offering just 17 contemporary apartments in one of the most convenient and sought after locations on the Costa Blanca South. Situated only 250 metres from Acequion Beach and Los Naufragos Beach, this project is ideal for those looking for a permanent home, holiday property, or investment opportunity near the sea. The development consists of 12 apartments with 2 bedrooms and 2 bathrooms, and 5 apartments with 1 bedroom and 1 bathroom, all designed with modern layouts, bright interiors, and quality finishes. Contemporary Design and Comfortable...(Ask for More Details!)