LA CASA DE SUEÑOS
REAL ESTATE

+34 622 58 66 41 / +32 472 59 39 02
info@lacasadesuenos.com



LCS674028282

Apartment in Puerto de Mazarron

€195,000





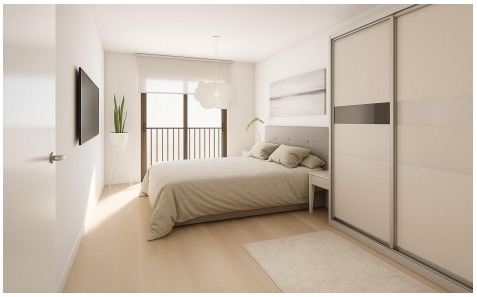

2	2	69m²	N/A	N/A

New Build Apartments in Puerto de Mazarrón Just 200 Metres from the Beach Exclusive Residential Development in the Heart of Puerto de Mazarrón Discover this exclusive new build development ideally located in the centre of Puerto de Mazarrón, one of the most sought after coastal destinations on the Costa CÃ¡lida. Situated just 200 metres from the beach, marina and seafront promenade, these modern apartments offer an exceptional opportunity to enjoy Mediterranean living with all amenities within walking distance. With a desirable south facing orientation and open views over a pleasant square, this boutique development combines natural light, comfort and convenience in a privileged seaside setting. ...(Ask for More Details!)