LA CASA DE SUEÑOS
REAL ESTATE

+34 622 58 66 41 / +32 472 59 39 02
info@lacasadesuenos.com



LCS771636534

Bungalow in Torrevieja

€330,000

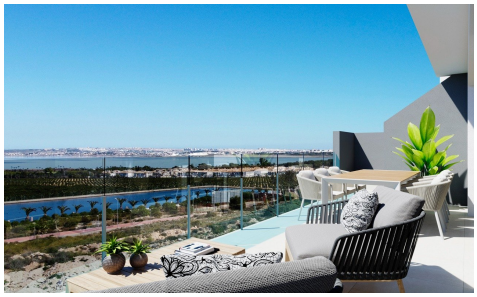



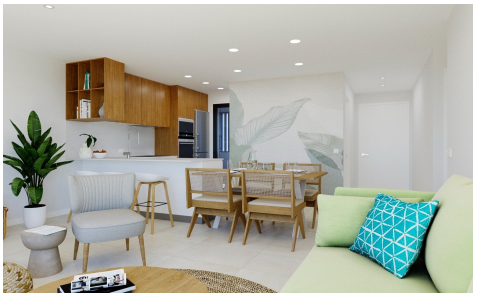

2	2	75m²	N/A	✔

NEW BUILD RESIDENCIAL IN LOS BALCONES, TORREVIEJA New Build residential complex of semi-detached villas and bungalows located in Los Balcones with the views to the pink lake. New Build top floor bungalows has 2 bedrooms, 2 bathrooms, open plan kitchen with spacious living room, fitted wardrobes, terrace, private solarium and underground parking space. New exclusive residential with big communal areas; gardens, garden-gym, playground, 2 big communal swimming pools - one of them for adults, and the other one for children. Los Balcones is a small town located near Torrevieja south. Torrevieja is a Spanish town in the province of Alicante, on...(Ask for More Details!)