LA CASA DE SUEÑOS
REAL ESTATE

+34 622 58 66 41 / +32 472 59 39 02
info@lacasadesuenos.com

LCS921151



Penthouse in Torrevieja

€399,000



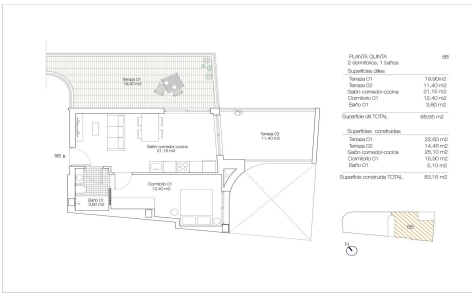

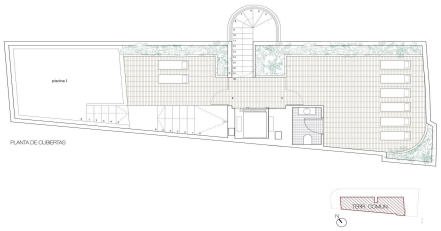

1	1	83m²	N/A	✔

NEW BUILD APARTMENTS AND PENTHOUSES NEAR THE BEACH IN TORREVIEJA New Build apartments with one of the best locations you can find, located 50 meters from Los Locos beach. Residential consist of apartments with 2 and 3 bedrooms and penthouses with 1 and 2 bedrooms, open plan living with spacious layout, kitchen equipped with top brand appliances and fitted wardrobes, fully eqiuped bathrooms with underfloor heating. New Build residential complex with modern design and high quality finishes. Torreviejas Playa de Los Locos has pleasant promenade with a variety of bars, restaurants and chiringuitos where you can savour authentic Spanish paellas. Torrevieja...(Ask for More Details!)