LA CASA DE SUEÑOS
REAL ESTATE

+34 622 58 66 41 / +32 472 59 39 02
info@lacasadesuenos.com



LCS655553139

Duplex in Torrevieja

€164,900





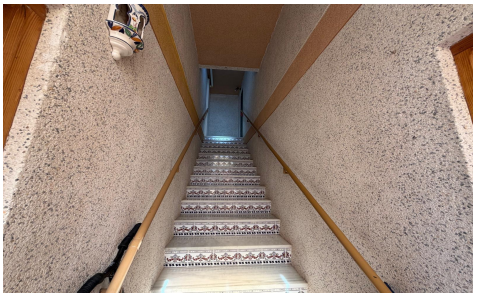

2	2	52m²	N/A	✔

Exclusive Renovated Duplex with Sea Views in Trébol II Urbanization â€“ Cabo Cervera Discover this magnificent, fully renovated duplex located in the prestigious Trébol II Urbanization in Cabo Cervera, one of the most peaceful and sought-after residential areas of Torrevieja. This property stands out for its excellent layout, spacious outdoor areas, sea views, and fantastic south-facing orientation, making it an ideal option for year-round living or enjoying holidays on the Costa Blanca. The property is located 1,500 meters from the sea, a distance that can be easily covered in about 10 minutes on foot, allowing you to enjoy the beaches and the promenade while residing in a quiet urbanization surrounded...(Ask for More Details!)