LA CASA DE SUEÑOS
REAL ESTATE

+34 622 58 66 41 / +32 472 59 39 02
info@lacasadesuenos.com

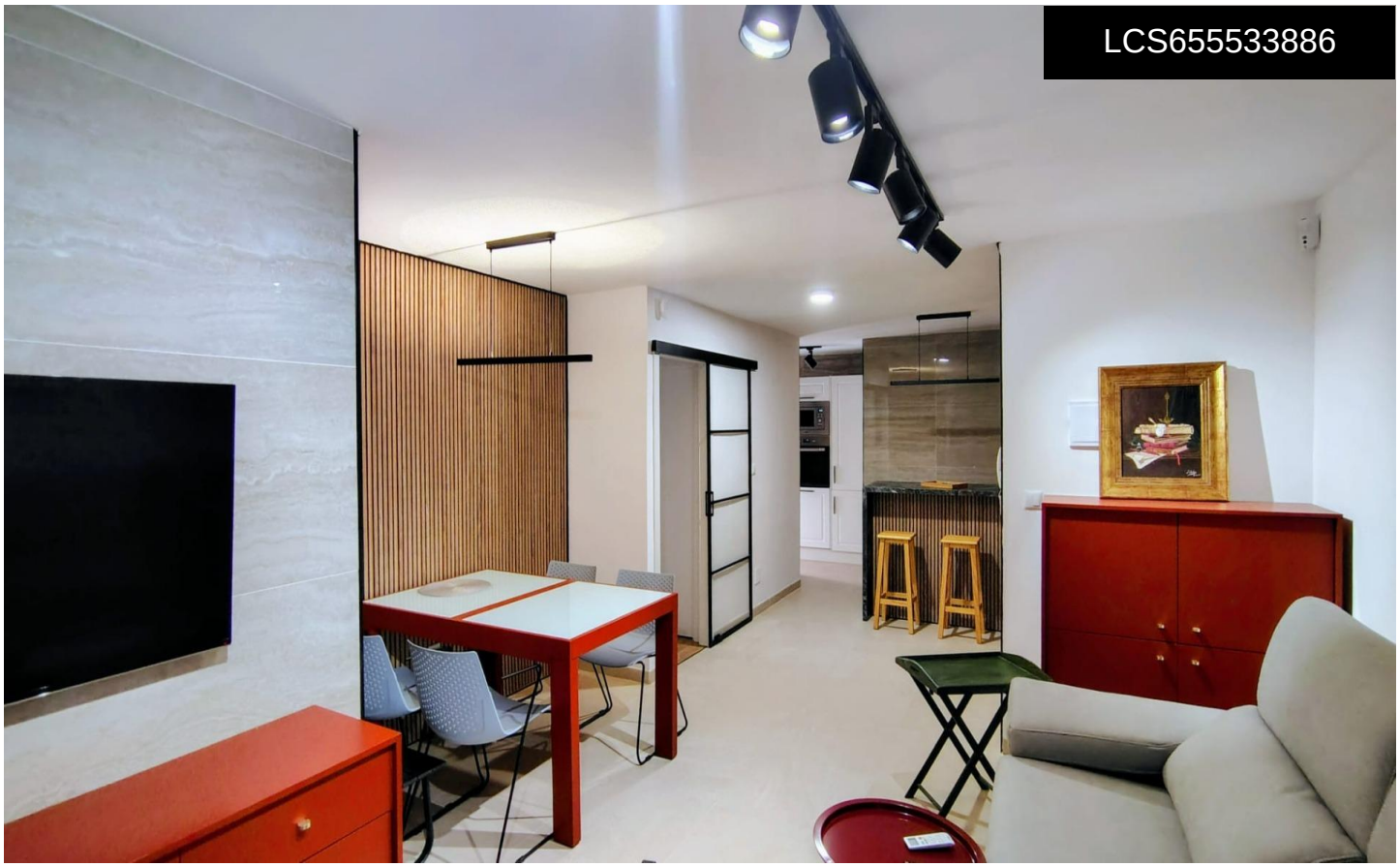

LCS655533886

Apartment in Torrevieja

€450,000







3	2	99m²	N/A	N/A

Exclusive Beachfront Apartment on Playa del Cura with Spectacular Sea Views We present a unique opportunity to acquire a property in one of Torrevieja's most privileged locations. Situated on the beachfront of Playa del Cura, just 50 meters from the sea, this magnificent apartment combines a complete renovation, spaciousness, and breathtaking views of the Mediterranean, making it an ideal option for year-round living, a second home, or a high-yield investment. Located on the first floor, the property has undergone a complete renovation in a modern and elegant style that provides comfort, functionality, and a contemporary design. The apartment is ready to move into, offering high-quality finishes and spaces designed for...(Ask for More Details!)