LA CASA DE SUEÑOS
REAL ESTATE

+34 622 58 66 41 / +32 472 59 39 02
info@lacasadesuenos.com

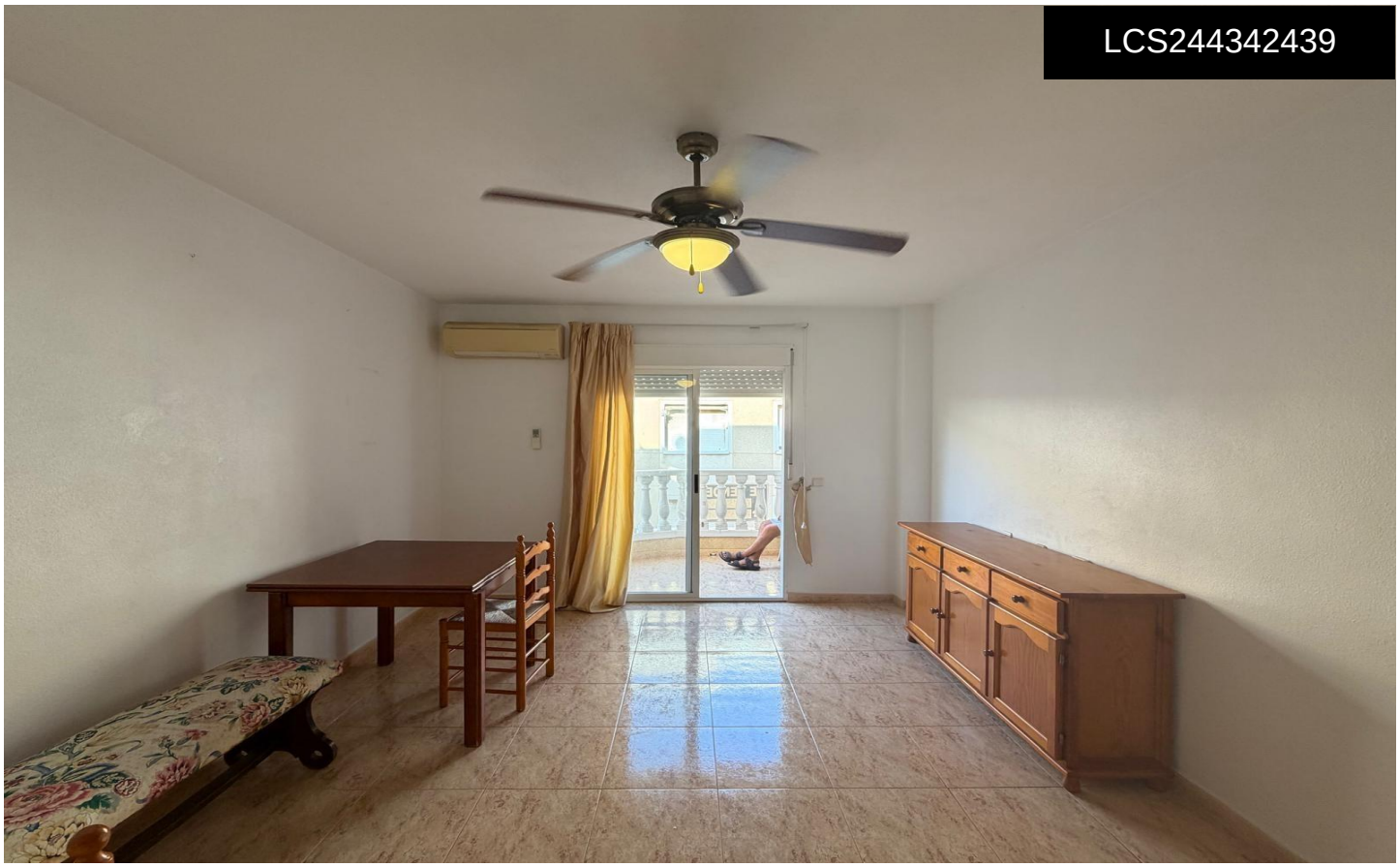

LCS244342439

Apartment in Torrevieja

€129,900







1	1	52m²	N/A	✔

100 METERS FROM PLAYA DE LOS LOCOS: APARTMENT WITH TERRACE, UNOBSTRUCTED VIEWS, AND POOL Are you looking for a seaside home where the location truly takes center stage? This third-floor property is situated just 100 meters from Playa de los Locos, one of Torrevieja's most popular and sought-after areas. It is an ideal opportunity for those wishing to enjoy the Mediterranean lifestyle, outdoor space, and easy access to all amenities. The apartment features a comfortable, functional layout comprising one bedroom, a living-dining area, a separate kitchen, and a full bathroom. This configuration is perfect for a couple, a holiday home, or buyers seeking a practical property close to the beach....(Ask for More Details!)