LA CASA DE SUEÑOS
REAL ESTATE

+34 622 58 66 41 / +32 472 59 39 02
info@lacasadesuenos.com

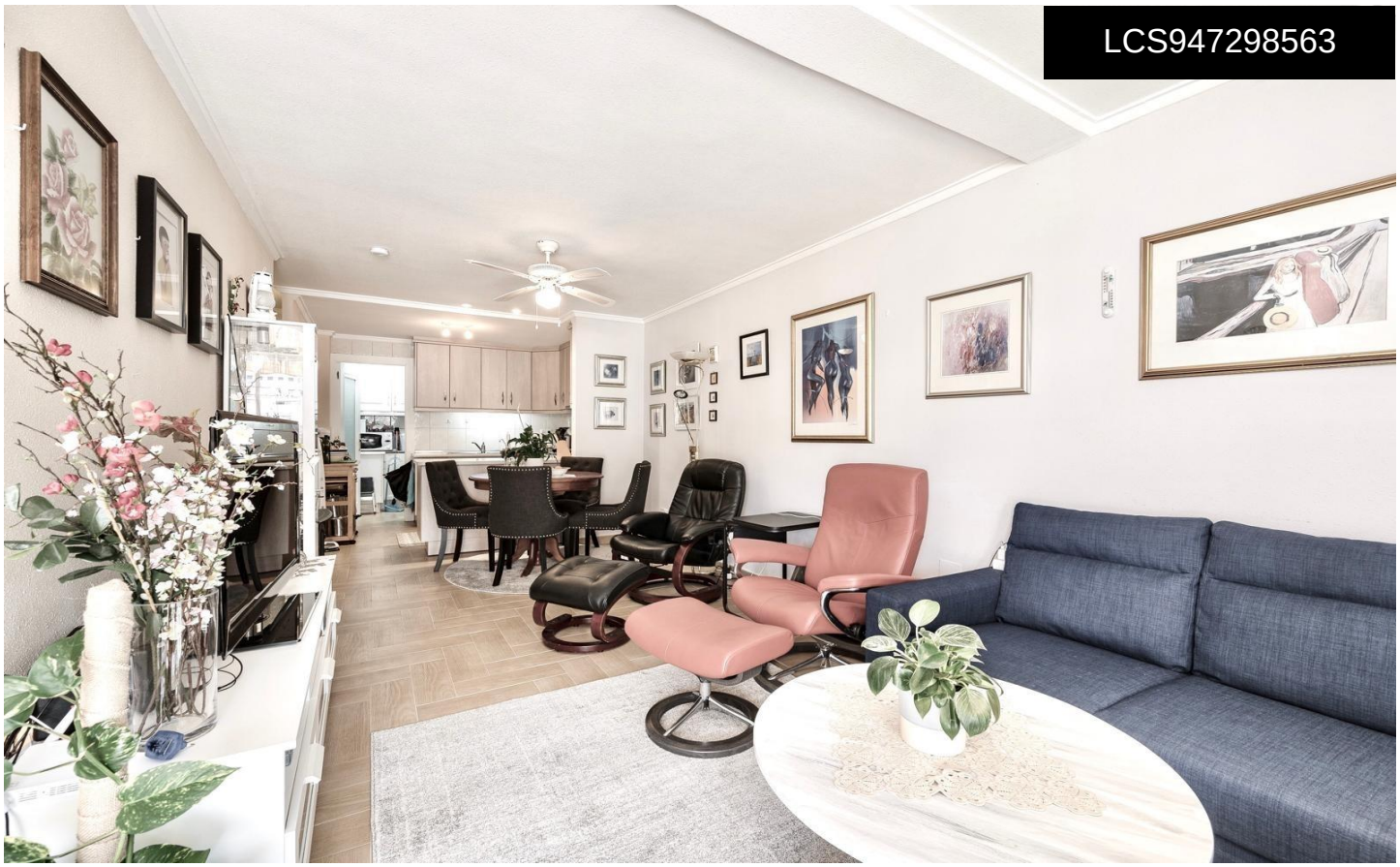

LCS947298563

Town House in Torrevieja

€189,900





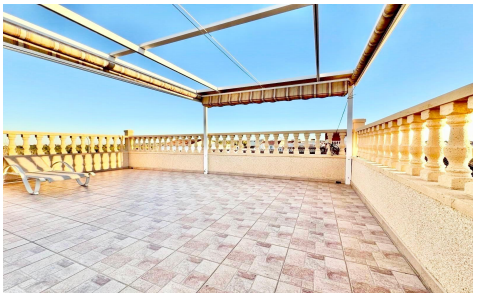

3	2	112m²	N/A	N/A

We present this interesting townhouse located in El Chaparral, a residential area of â€‹â€‹Torrevieja known for its tranquility, natural surroundings, and excellent connections to the rest of the city. The property is situated approximately 5 kilometers from the sea and offers pleasant views of the La Mata Lagoon, one of the area's most distinctive natural landmarks. The home features four bedroomsâ€”a particularly notable highlight for those seeking a property with ample space for a family, hosting guests, or creating additional rooms for use as a home office, workspace, or storage area. The layout offers various possibilities for adapting the home to the new owners' specific needs. It includes a bathroom...(Ask for More Details!)