LA CASA DE SUEÑOS
REAL ESTATE

+34 622 58 66 41 / +32 472 59 39 02
info@lacasadesuenos.com

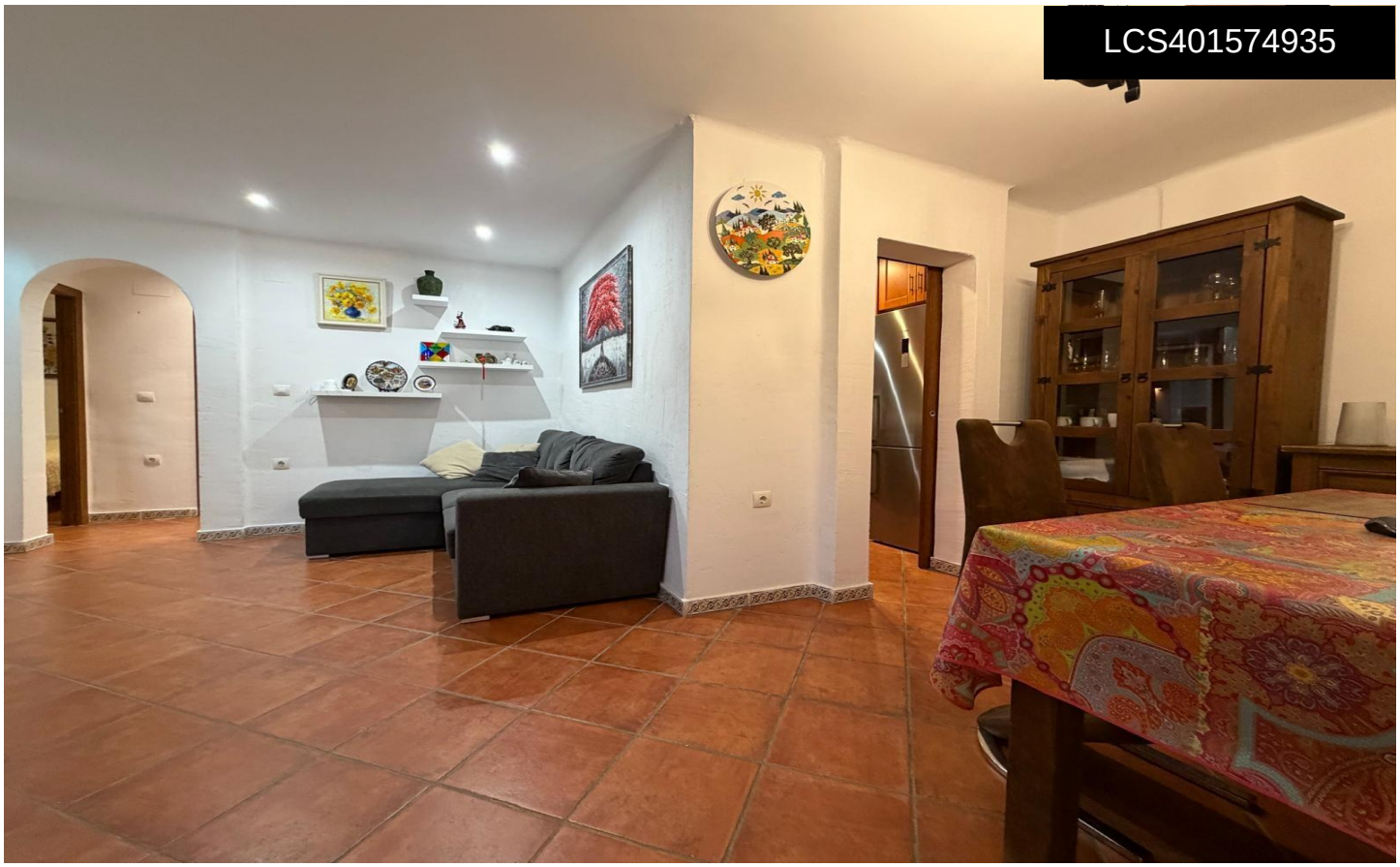

Bungalow in Torrevieja

€234,900







2	2	69m²	N/A	✔

We present this attractive ground-floor bungalow located in the La Ciñuelica residential complex, a well-established and highly sought-after area in Orihuela Costa. The property stands out for its convenient layout, private outdoor spaces, and access to a communal pool, offering an excellent blend of comfort and quality of life. The home features two bedroomsâ€”an ideal layout for a couple, a family, or those looking for an extra room to use as a guest room, home office, or workspace. It also includes two bathrooms, adding a significant level of convenience and functionality to daily living. One of the property's main highlights is its private garden, an outdoor space offering multiple possibilities...(Ask for More Details!)