LA CASA DE SUEÑOS
REAL ESTATE

+34 622 58 66 41 / +32 472 59 39 02
info@lacasadesuenos.com

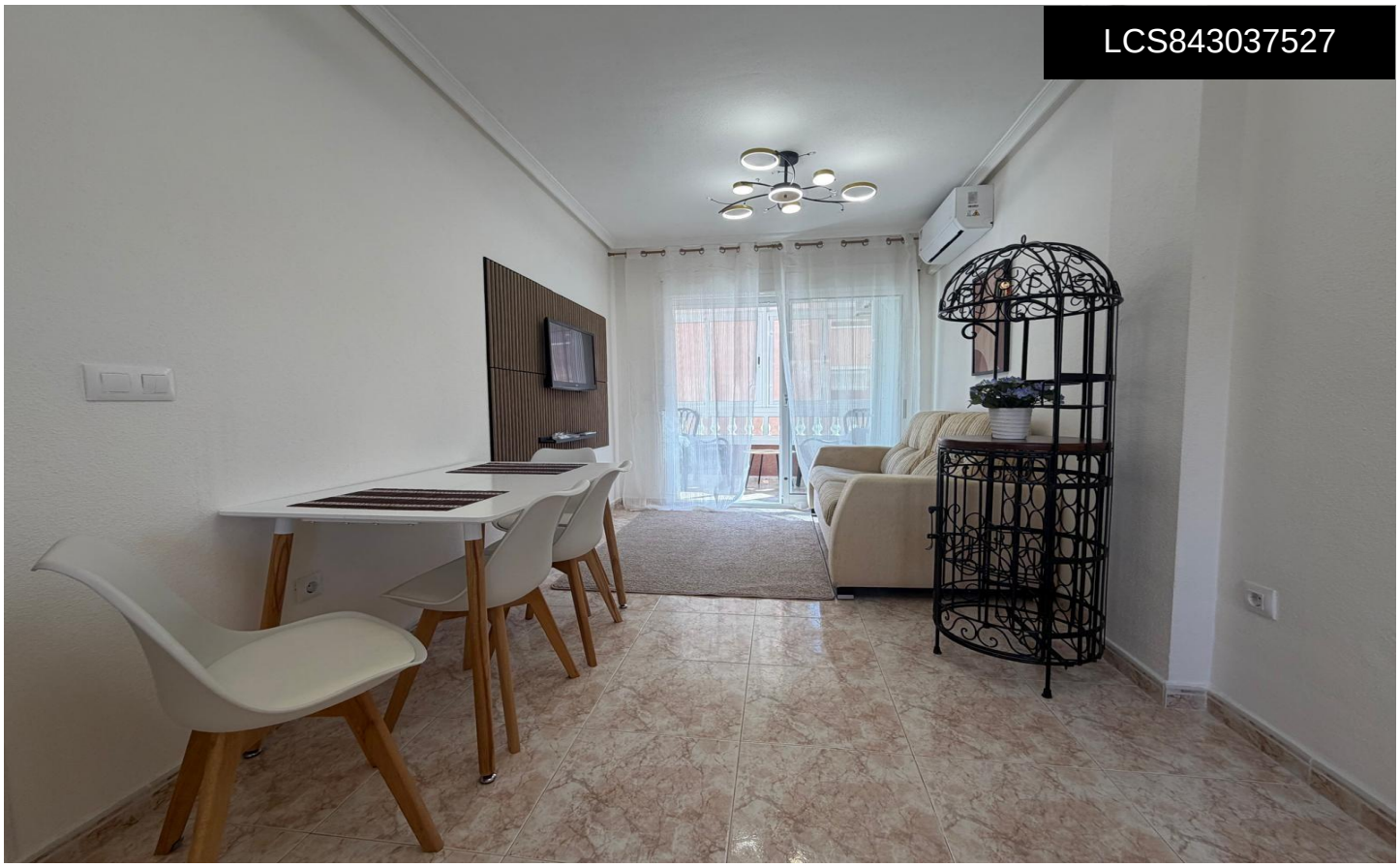

LCS843037527

Apartment in Torrevieja

€134,900







1	1	39m²	N/A	✔

FULLY RENOVATED APARTMENT IN TORREBLANCA WITH A GLAZED TERRACE, POOL VIEWS, AND COMMUNAL PARKING We present this attractive apartment located in Torreblanca, in a strategic position near Sector 25 and just 800 meters from La Mata Beach. The property stands out for its modern design, comprehensive renovation, and its setting within a private residential complex featuring a communal pool and parkingâ€”offering an ideal blend of comfort, leisure, and proximity to the sea. Situated on the first floor, the apartment has been completely renovated, embracing a contemporary style and a functional layout that makes the most of every inch of space. Its modern design creates a welcoming and pleasant atmosphere, perfect...(Ask for More Details!)