LA CASA DE SUEÑOS
REAL ESTATE

+34 622 58 66 41 / +32 472 59 39 02
info@lacasadesuenos.com

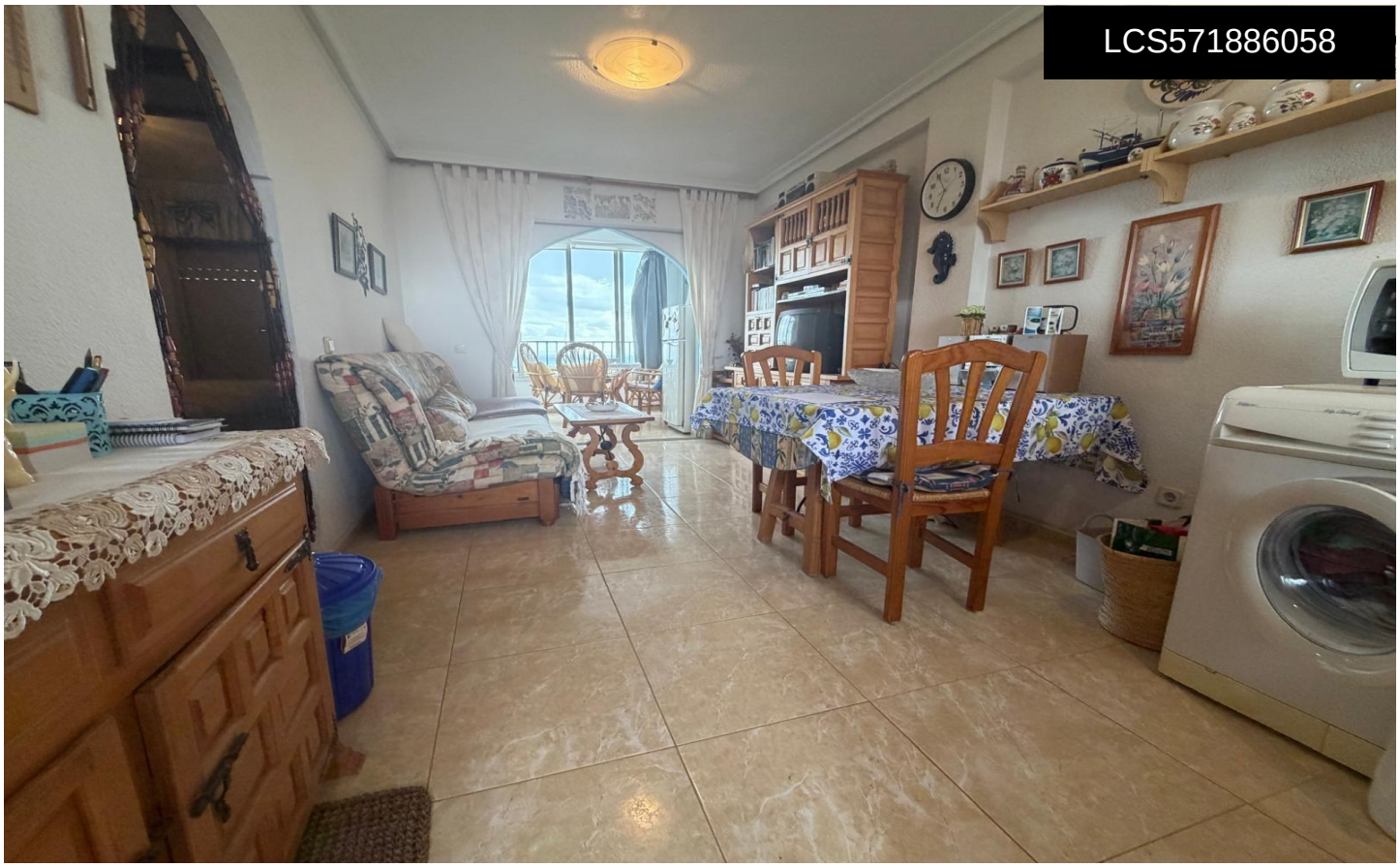

LCS571886058

Apartment in Guardamar del Segura €147,900

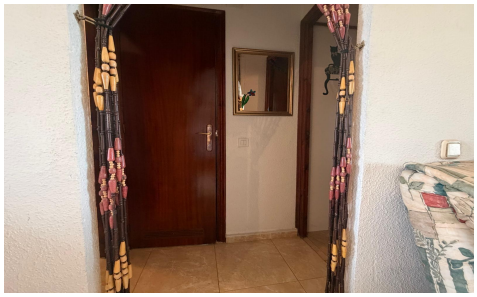





2	1	44m²	N/A	N/A

APARTMENT WITH SEA VIEWS IN THE LOMAS DE PINO DE MAR DEVELOPMENT, 500 METRES FROM THE BEACH We present an exciting real estate opportunity in the Lomas de Pino de Mar developmentâ€”an ideal property for those seeking a home near the Mediterranean, with great potential for renovation and personalisation. Situated on the fourth floor, this apartment offers sea views and an attractive location, just 500 metres from the beach. It is an excellent choice for anyone looking to create a home tailored to their own taste on the Costa Blanca, whether as a primary residence, a holiday home, or an investment project. LAYOUT AND FEATURES The property includes two bedrooms...(Ask for More Details!)