LA CASA DE SUEÑOS
REAL ESTATE

+34 622 58 66 41 / +32 472 59 39 02
info@lacasadesuenos.com

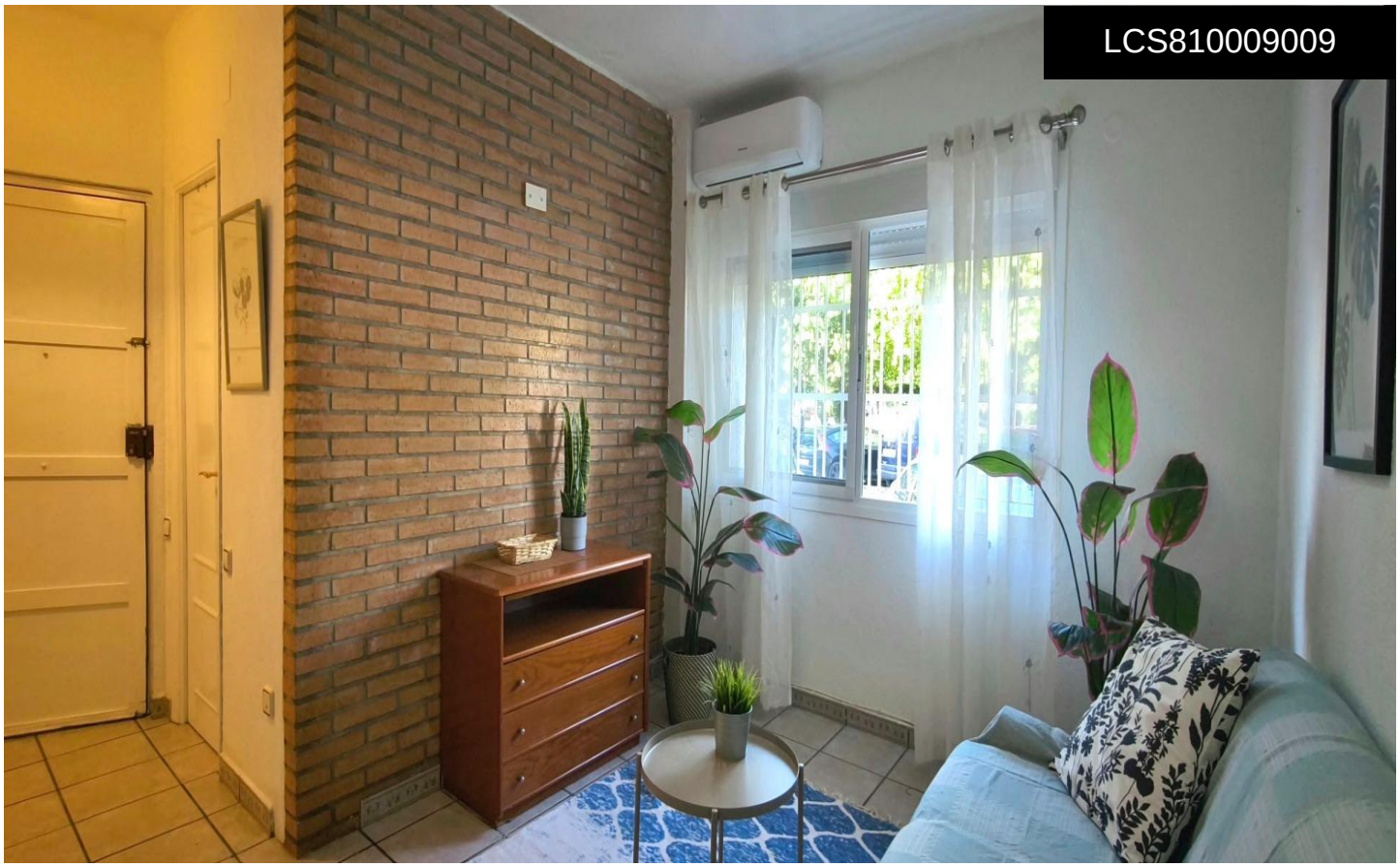

Apartment in Murcia

€116,000







2	1	62m²	N/A	N/A

A cozy ground-floor apartmentâ€”an exterior-facing unit in a building without an elevatorâ€”is available in the El Ranero area of â€‹â€‹Murcia, near Santa MarÃ-a de Gracia. The property has a built area of â€‹â€‹62 m² and comprises one double bedroom, an additional bedroom, a full bathroom, and a living-dining room with access to a terrace. It comes fully equipped, offering a practical and functional solution whether for use as a primary residence or as an investment. Being a ground-floor, exterior-facing unit ensures easy access and daily convenience. It is located in an established area of â€‹â€‹Murcia, close to essential services, shops, public transport, educational institutions, and major transport links. An attractive...(Ask for More Details!)