LA CASA DE SUEÑOS
REAL ESTATE

+34 622 58 66 41 / +32 472 59 39 02
info@lacasadesuenos.com

LCS918763883



Apartment in Orihuela Costa

€390,000



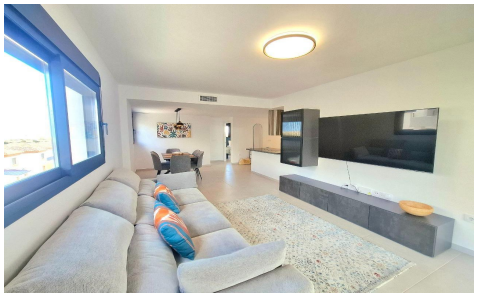



3	2	107m²	N/A	✔

Step into modern Mediterranean living with this stunning nearly-new apartment located in one of the most desirable gated communities in VillamartÃ-n, Orihuela Costa. Completed in 2024 and presented in immaculate condition, this exceptional property offers the perfect combination of style, comfort, convenience, and investment potential. From the moment you enter, you are welcomed by a bright and spacious open-plan living and dining area that flows seamlessly onto a generous 25. 71 m² private terrace. Facing east, the terrace is the perfect place to enjoy spectacular sunrises, morning coffee, and the Costa Blanca lifestyle all year round. The apartment features three spacious bedrooms with fitted wardrobes and two contemporary bathrooms finished...(Ask for More