LA CASA DE SUEÑOS
REAL ESTATE

+34 622 58 66 41 / +32 472 59 39 02
info@lacasadesuenos.com

LCS157250145

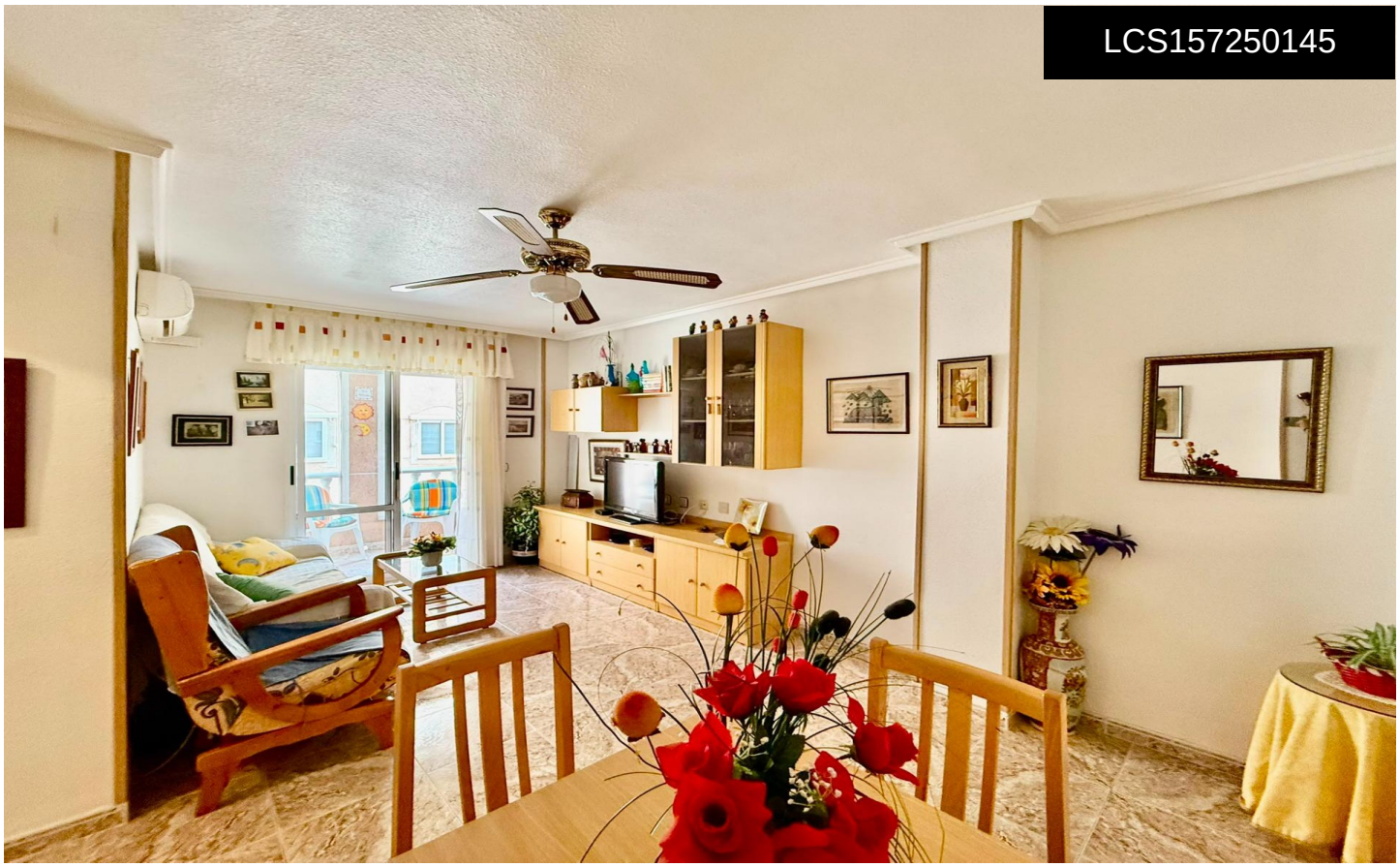

Apartment in Torrevieja

€149,900







2	1	66m²	N/A	N/A

Discover your new home on the coast! This charming apartment features two spacious bedrooms that provide the perfect space to rest and relax. The property includes a practical garageâ€”an essential convenience for those who value their time and security. Located just 200 meters from the beautiful Playa de los NÃ¡ufragos, you can enjoy daily walks along the shore or refresh yourself under the Mediterranean sun. Imagine mornings filled with natural light thanks to large windows, and relaxing afternoons on your private terrace. With all essential services nearbyâ€”supermarkets, great restaurants, and recreational areas perfect for the whole family. Live where you've always dreamed, by the sea.