LA CASA DE SUEÑOS
REAL ESTATE

+34 622 58 66 41 / +32 472 59 39 02
info@lacasadesuenos.com



LCS520497604

Bungalow in Torrevieja

€148,000



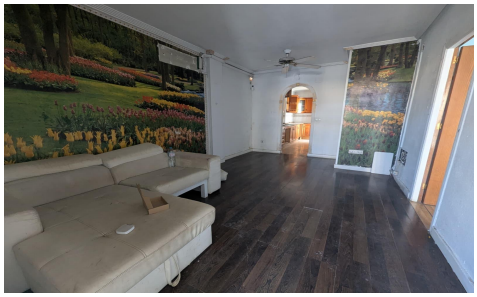



2	1	90m²	20m²	N/A

We present this unique opportunity to acquire a ground-floor bungalow located in the heart of the charming town of Torrevieja. This property is ideal for those looking to customize their home to their own taste, as it is currently in need of renovation and offers numerous possibilities for improvement. Thanks to its prime location, you will enjoy excellent connections to local amenities as well as quick access to the city's main entry and exit routes. Situated just minutes from the Habaneras shopping center, you will have everything you need right at your fingertips. The residential complex also features an attractive communal pool surrounded by well-kept gardens, where you can relax...(Ask for More Details!)