LA CASA DE SUEÑOS
REAL ESTATE

+34 622 58 66 41 / +32 472 59 39 02
info@lacasadesuenos.com

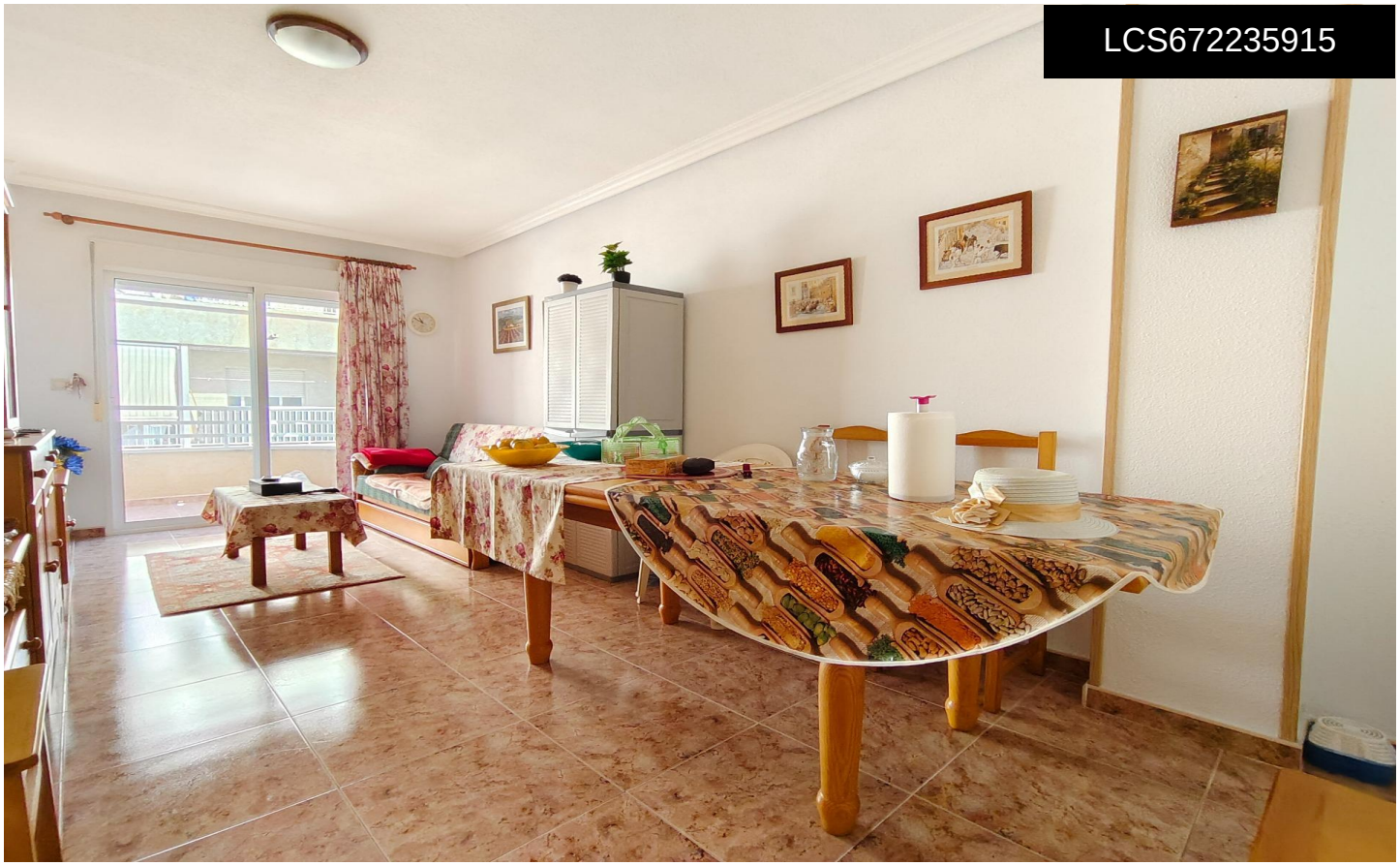

LCS672235915

Apartment in Torrevieja

€158,900



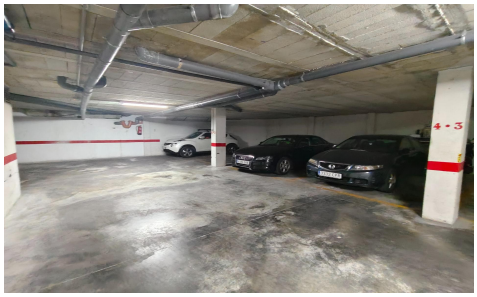



2	1	75m²	N/A	N/A

Discover this fantastic apartment in excellent condition, located in a very central area, just 900 metres from the beautiful Playa del Cura. The property features two spacious bedrooms and a private garage within the residential complex, providing extra comfort and convenience for everyday living. With windows in every room, the apartment enjoys plenty of natural light throughout the year. Although the property is only around 20 years old, it has been occupied for approximately just five months by the same owners, who purchased it brand new. This explains its exceptional state of preservation. The apartment is sold fully furnished and equipped with new appliances, including a washing machine and refrigerator....(Ask for More Details!)