LA CASA DE SUEÑOS
REAL ESTATE

+34 622 58 66 41 / +32 472 59 39 02
info@lacasadesuenos.com

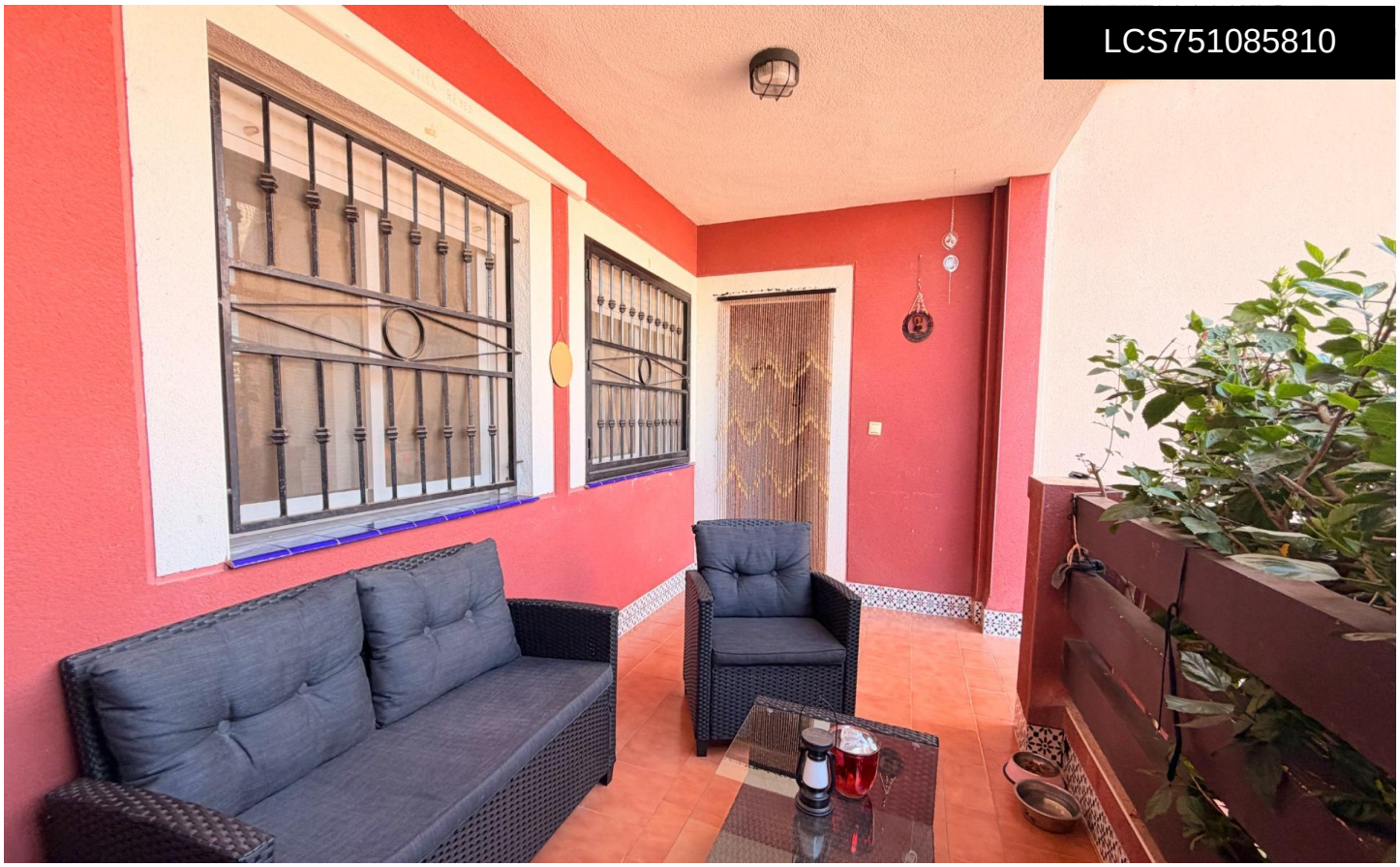

LCS751085810

Bungalow in Orihuela Costa €162,500







2	2	66m²	81m²	✔

& Ground-Floor Bungalow with 2 Bedrooms, Private Garden and Communal Swimming Pools in Orihuela Costa Your future home, perfect for enjoying all year round Discover this charming ground-floor bungalow featuring 2 bedrooms and 2 bathrooms, located in a residential area of Orihuela Costa, surrounded by green spaces and with access to two communal swimming pools. This property is ideal for those seeking peace, comfort and outdoor living, whether as a permanent residence or as a second home by the Mediterranean. The property is conveniently laid out on a single level, offering a practical and functional design. It features two bedrooms, ideal for a family, a couple or hosting guests, and...(Ask for More Details!)