LA CASA DE SUEÑOS
REAL ESTATE

+34 622 58 66 41 / +32 472 59 39 02
info@lacasadesuenos.com

LCS736912224

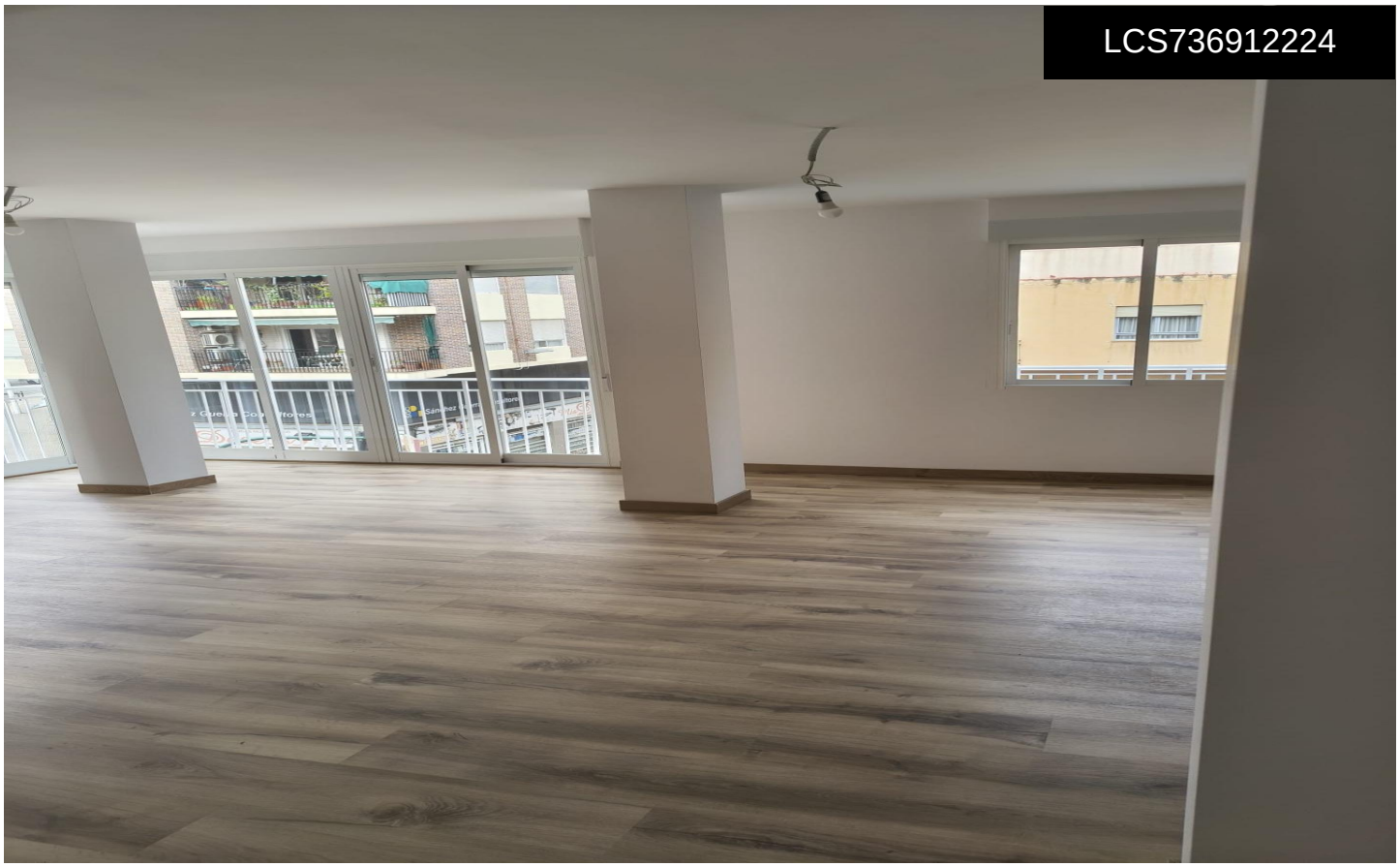

Apartment in Elche

€181,500







2	1	90m²	N/A	N/A

Discover this spectacular 90 m² apartment located in the vibrant Plaza Madrid, in the heart of downtown Elche. The property has been completely renovated, offering a modern and comfortable style perfectly suited to contemporary living. Featuring two spacious double bedrooms and a full bathroom, it is an ideal choice for couples or small families. The apartment is exceptionally bright, as all rooms face the exterior, and it includes an inviting terrace where you can enjoy the outdoors. Furthermore, it boasts excellent transport links via nearby bus routes and is surrounded by essential amenitiesâ€”such as schools and shopping centersâ€”ensuring convenience in your day-to-day life. Don’t miss the opportunity to acquire this...(Ask for More Details!)