LA CASA DE SUEÑOS
REAL ESTATE

+34 622 58 66 41 / +32 472 59 39 02
info@lacasadesuenos.com



LCS318307195

Apartment in Hacienda Riquelme Golf Resort €164,500





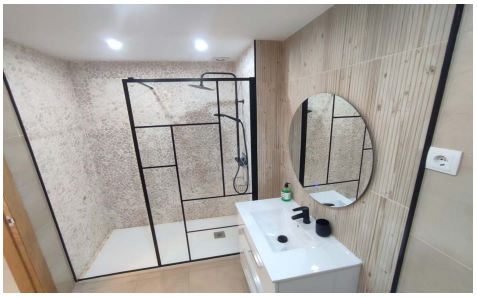

2	1	N/A	N/A	N/A

Fantastic setting, steps away from the centre of resort with cafe, supermarket and club house restaurant. This sunny south west facing garden apartment has a tiled terrace facing a large swimming pool. The apartment is very clean and tidy with good furniture. The bathroom has been upgraded into a light modern walk in shower with plenty of cupboards. Â It has gallery kitchen with plenty of space. The property has air-conditioning for the summer months and central heating for the cooler winter months. Â It has an underground parking space with lift to all levels. This property is key ready and ready to enjoy. It would make an excellent holiday home or...(Ask for More Details!)