LA CASA DE SUEÑOS
REAL ESTATE

+34 622 58 66 41 / +32 472 59 39 02
info@lacasadesuenos.com

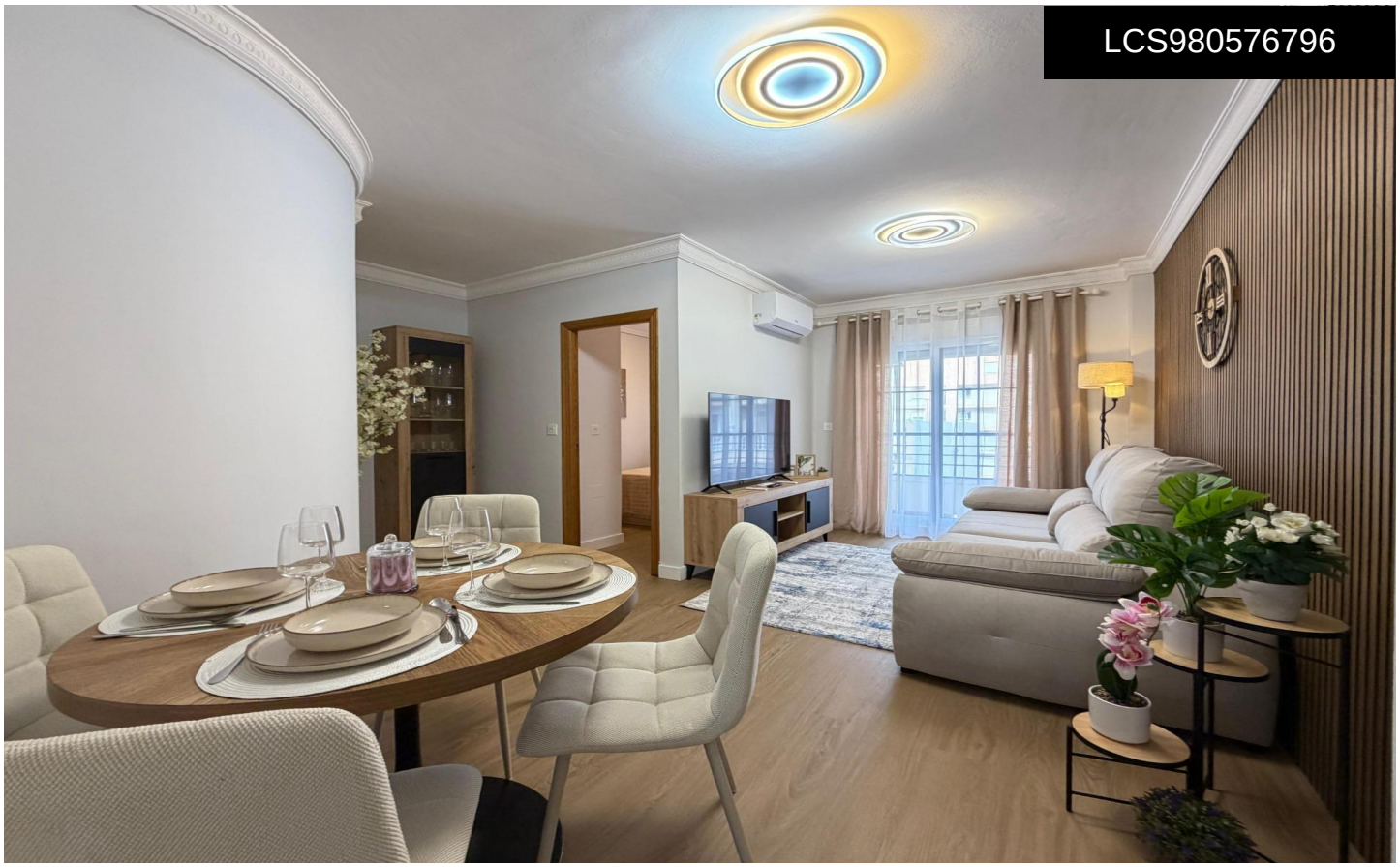

LCS980576796

Apartment in Torrevieja

€195,000





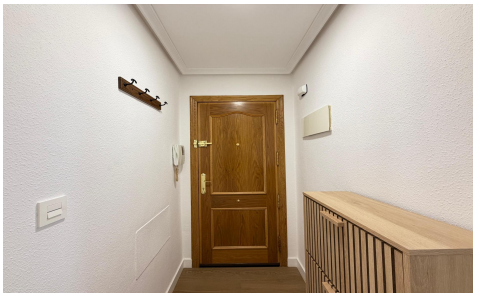

3	2	94m²	N/A	N/A

Spacious renovated apartment 400 meters from Playa del Cura â€" Torrevieja Magnificent renovated apartment for sale, located in one of the best areas of Torrevieja, just 400 meters from the renowned Playa del Cura. The property has a built area of 94 m² and is located on the 4th floor of a modern building constructed in 2006. Main features: * 3 spacious bedrooms * 2 full bathrooms * Built area of 94 m² * 4th floor * Year of construction: 2006 * Air conditioning with hot and cold pump * Laminated floors * Distance to Playa del Cura: 400 meters The apartment is in excellent condition after the renovation, ready...(Ask for More Details!)