LA CASA DE SUEÑOS
REAL ESTATE

+34 622 58 66 41 / +32 472 59 39 02
info@lacasadesuenos.com

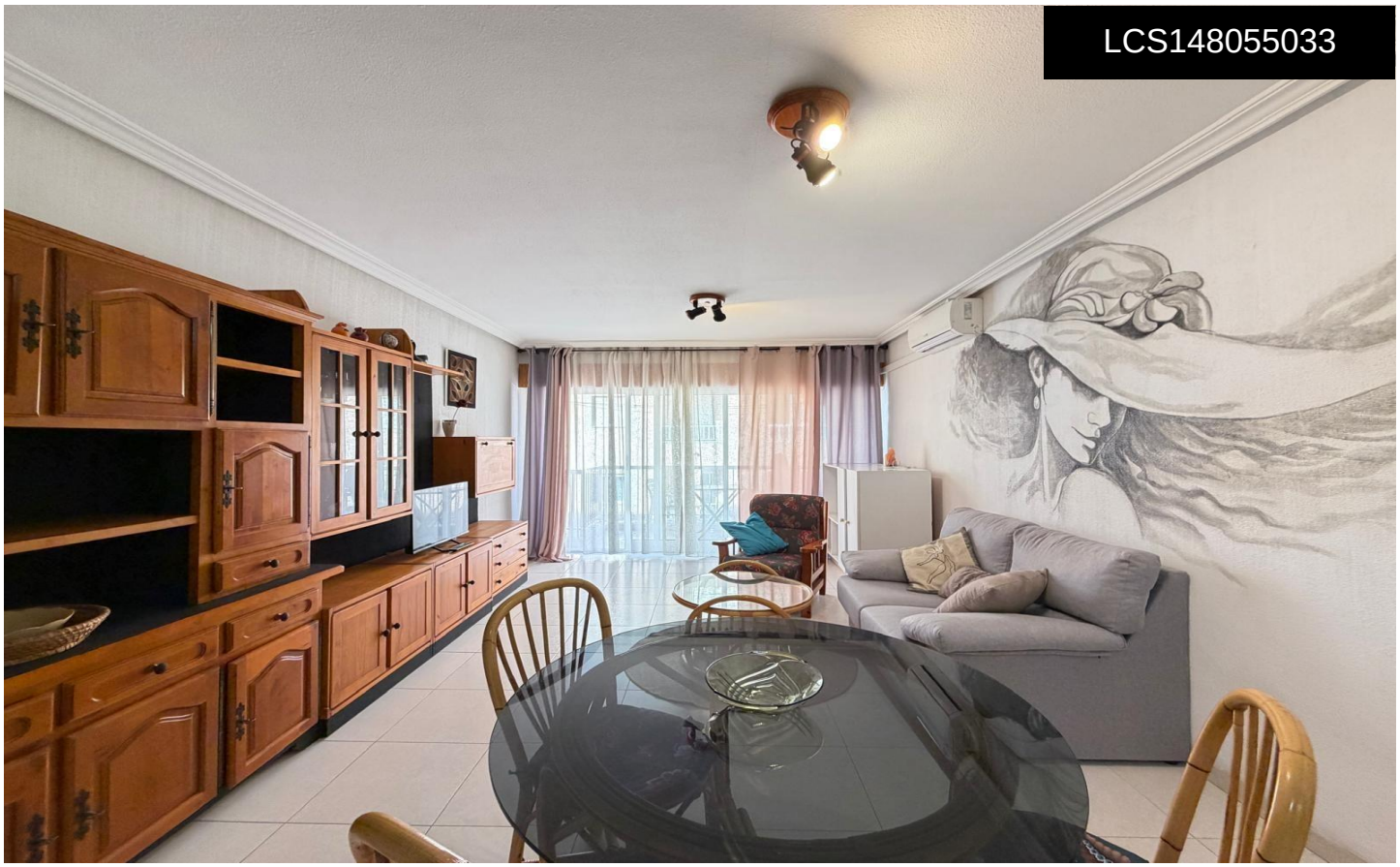

LCS148055033

Apartment in Torrevieja

€152,000







2	1	66m²	N/A	N/A

Spacious 2-bedroom apartment 350 meters from Playa del Cura â€" Torrevieja A spacious 66 m² apartment is for sale located in one of the most sought-after areas of Torrevieja, just 350 meters from Playa del Cura, next to one of the city's main avenues, Avenida de las Habaneras. The property is ideal for both permanent residence and for enjoying holidays or as an investment for rental. ðŸ•¡ Main features: * Total area: 66 m² * 2 bedrooms * 1 bathroom * Terrace: 6 m² * Air conditioning (cool/heat) * Distance to Playa del Cura: 350 meters * Sold furnished and equipped with appliances, as shown in the photographs ðŸ“• Location...(Ask for More Details!)