LA CASA DE SUEÑOS
REAL ESTATE

+34 622 58 66 41 / +32 472 59 39 02
info@lacasadesuenos.com

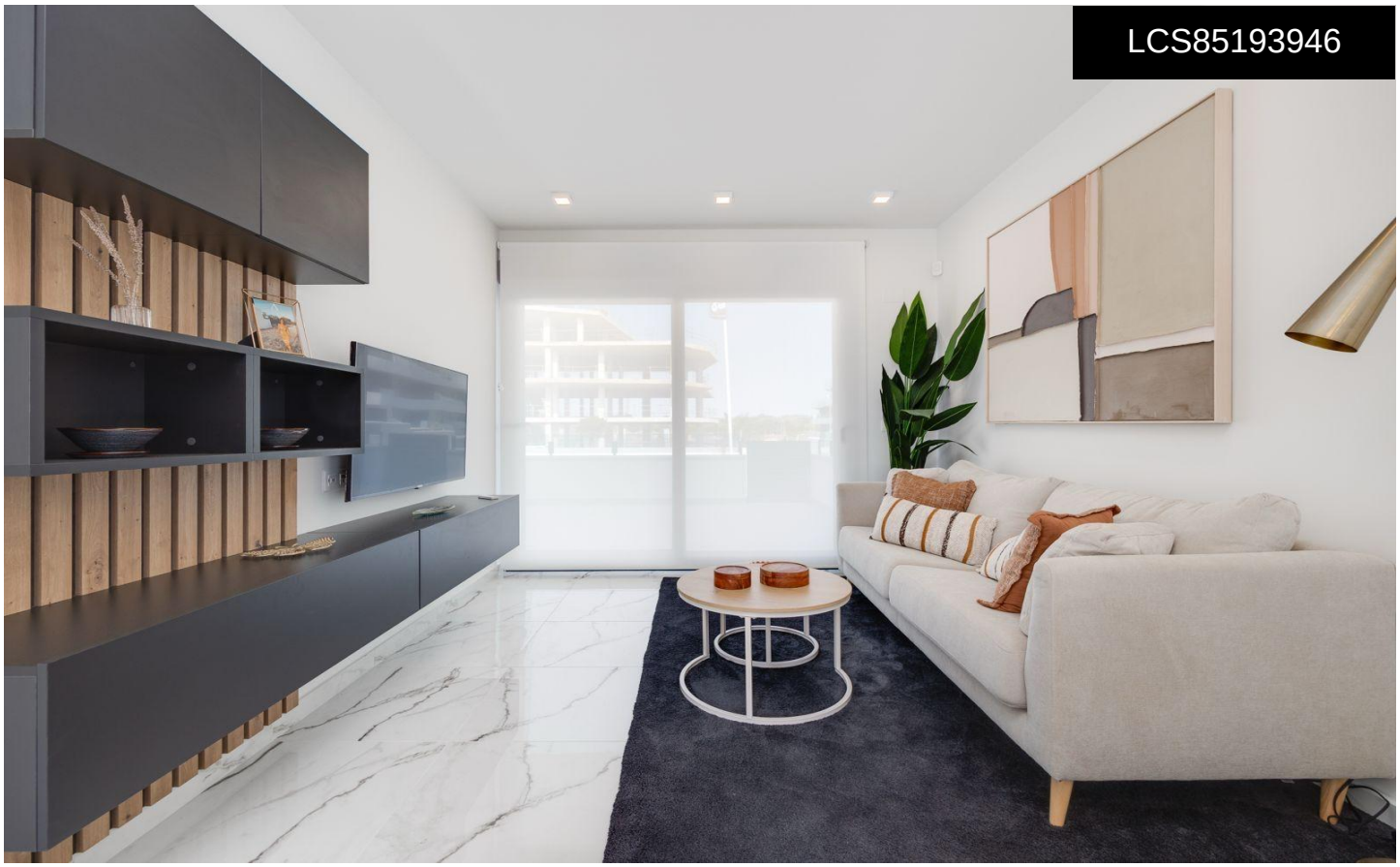

LCS85193946

Penthouse in Pilar de La Horadada €482,790







2	2	72m²	N/A	✔

Discover this stunning penthouse, which holds a tourist rental license and is located in the highly sought-after area of â€‹â€‹Las Higuericas, in Pilar de la Horadada. Priced at an attractive â‚¬482,790, this property has a built area of â€‹â€‹72 m² and features an impressive 97 m² private terraceâ€”perfect for soaking up the Mediterranean sun. The east-facing apartment includes two spacious double bedrooms and two modern bathrooms. Residents also enjoy the added luxury of private parking and access to a communal swimming pool. This brand-new property is situated within a well-maintained residential complex. Every room faces outward, allowing you to make the most of the surrounding natural scenery. Located just 200...(Ask for More Details!)