LA CASA DE SUEÑOS
REAL ESTATE

+34 622 58 66 41 / +32 472 59 39 02
info@lacasadesuenos.com

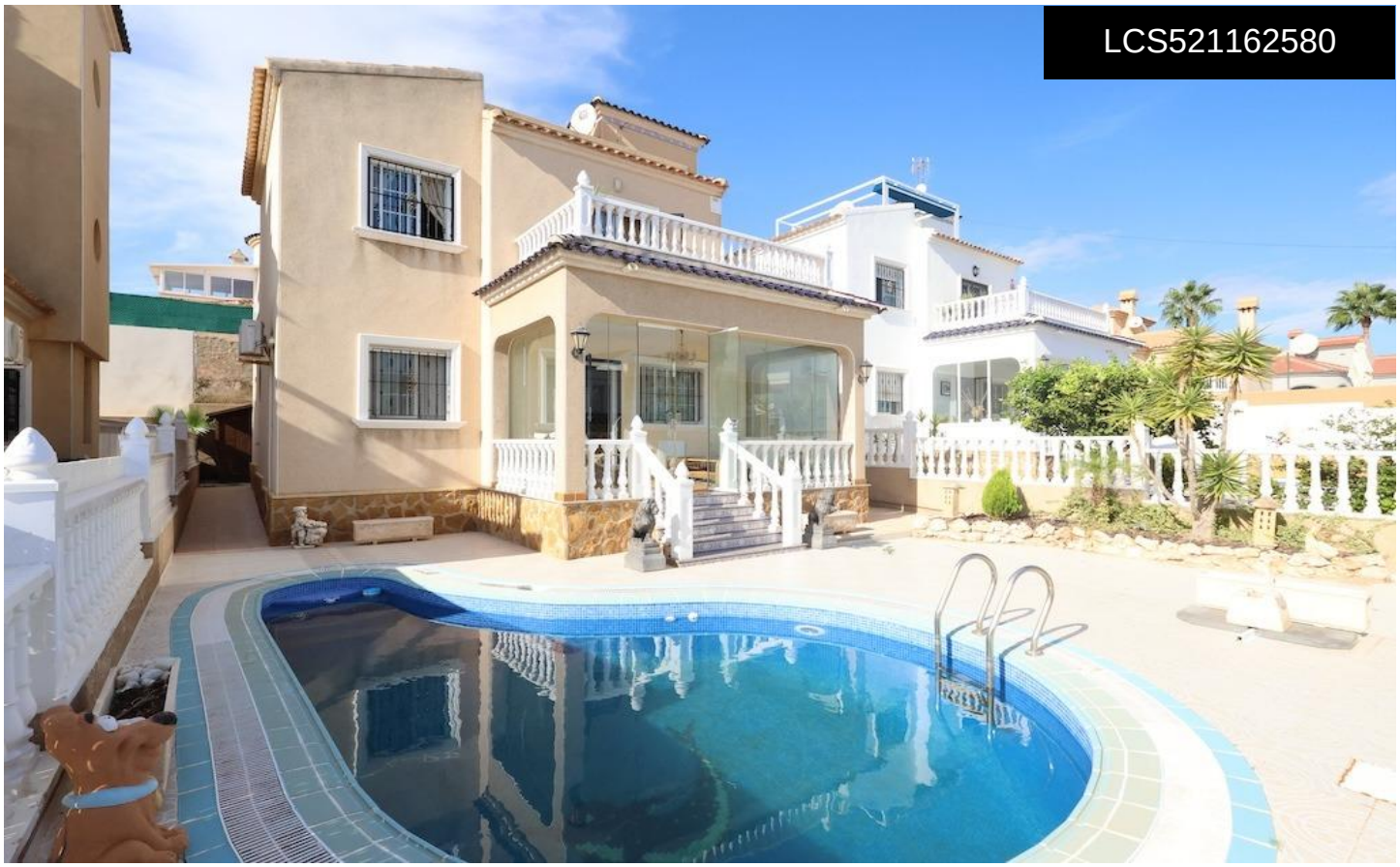

LCS521162580

Villa in Orihuela Costa

€350,000







3	2	139m²	188m²	N/A

Detached villa of 139 m2 spread over two levels on a 189 m2 plot; the property features 3 bedrooms, 2 bathrooms, a separate kitchen, a private swimming pool, a solarium with sea views, and a parking space. . . In excellent condition and ready to move into, the property is sold fully furnished and equipped, with ducted hot and cold air conditioning. . . Enjoy the sunshine by your private pool and relax on the magnificent solarium, the perfect place to make the most of the Mediterranean climate while admiring the sea views. . . An exclusive property combining comfort, privacy and quality of life, ideal as a permanent residence,...(Ask for More Details!)