LA CASA DE SUEÑOS
REAL ESTATE

+34 622 58 66 41 / +32 472 59 39 02
info@lacasadesuenos.com

LCS550384358



Semi Detached in Yecla

€46,000





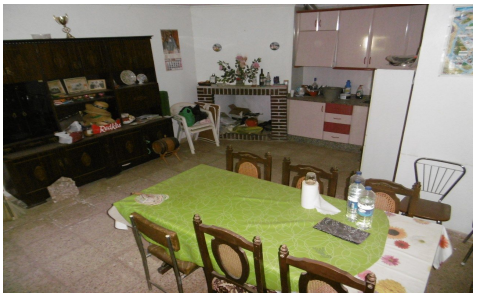

3	1	80m²	N/A	N/A

This semi-detached country house, with a total built area of 80 m² over two floors, is located 12 km from Yecla in a peaceful, natural setting. The property includes 3 bedrooms, 1 bathroom, and an open-plan living room with kitchen. Outside, there is a barbecue area and a large independent garage with space for two cars, which can also serve as a storage area or meeting room and includes a toilet. The property is equipped with access to irrigation and action water but is not connected to the electricity grid, offering a perfect opportunity for off-grid living. The Area: Yecla, in the Murcia region, is known for its rich history,...(Ask for More Details!)