LA CASA DE SUEÑOS
REAL ESTATE

+34 622 58 66 41 / +32 472 59 39 02
info@lacasadesuenos.com

LCS285293961

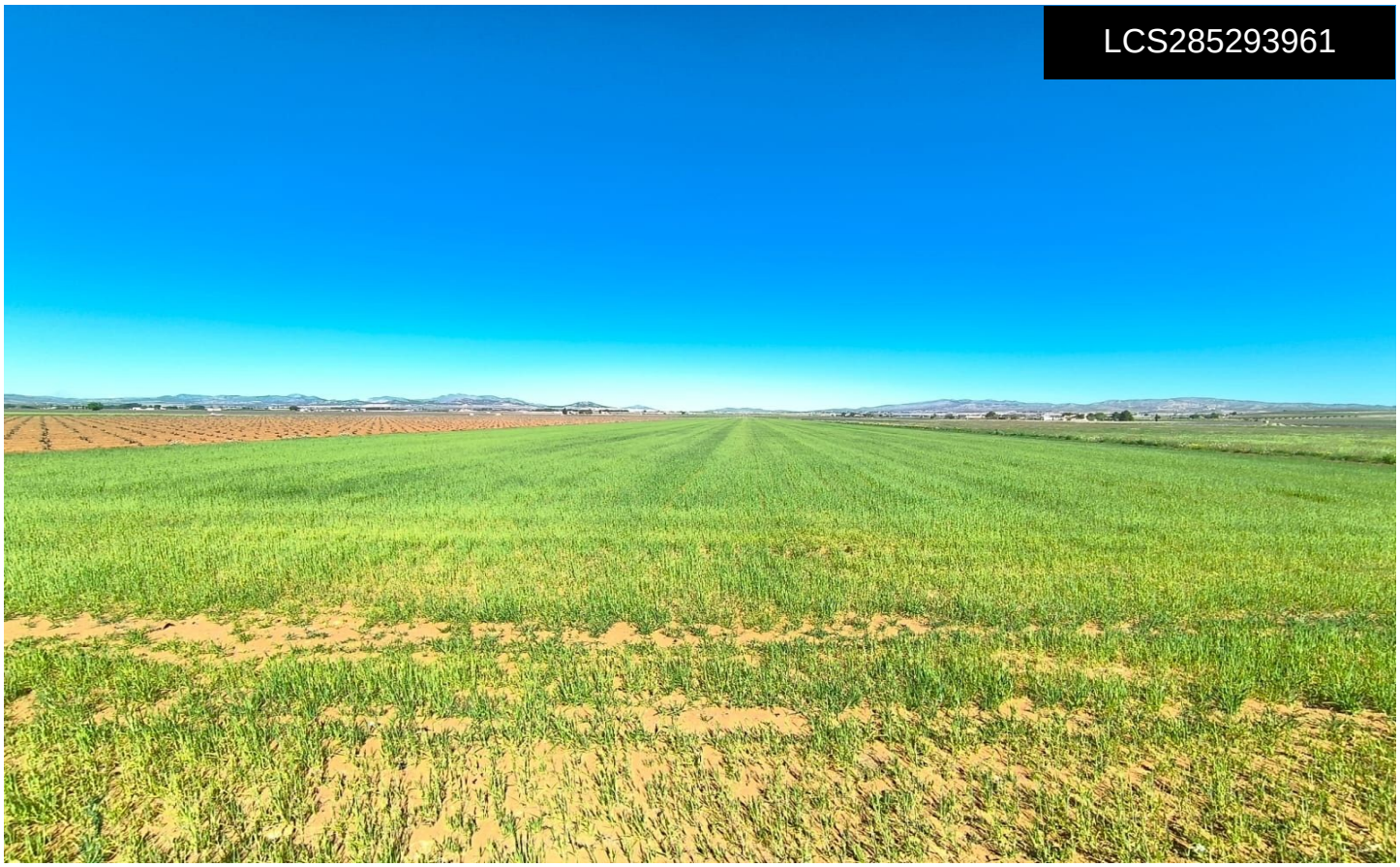

Land a Plots in Yecla

€43,500







0	0	5m²	31,203m²	N/A

Agricultural & Building land near Yecla. Previously used for growing cereals, this currently fallow land has an irrigation water connection, and water rights. Located in a tranquil rural area of Yecla, it has a good access via tarmac road. Electric connection is not near. The terrain is mostly flat. You can build up to 5% of the land size, certificate of construction comes with the plot and is a condition of purchase. We can help you with the building design and connect you with architects, builders, solar panels company etc. If you liked this property, do not hesitate to contact us to organize a visit. Distances:â€¢ Tarmac road - 0...(Ask for More Details!)