LA CASA DE SUEÑOS
REAL ESTATE

+34 622 58 66 41 / +32 472 59 39 02
info@lacasadesuenos.com



LCS448813916

Land a Plots in Pinoso

€42,000



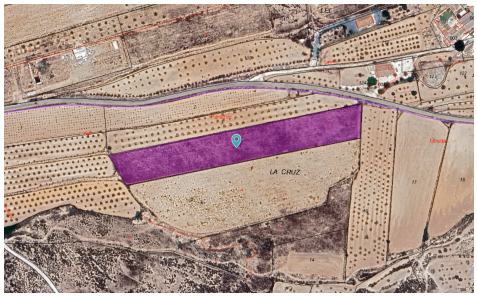



0	0	N/A	10,014m²	N/A

This 10,014 m² plot is located in the area of Lel, near Pinoso, Alicante. The land allows for construction of up to 2% of the total plot size, giving you the freedom to plan a home or project that suits your needs. It has access to potable water at the edge of the property, and there is the possibility of obtaining an electricity connection, making future development more convenient. About the Area Lel and the nearby town of Pinoso are known for their peaceful surroundings, open countryside, and friendly local community. The area offers essential services such as shops, restaurants, medical facilities, and schools, all within a short drive. With...(Ask for More Details!)