LA CASA DE SUEÑOS
REAL ESTATE

+34 622 58 66 41 / +32 472 59 39 02
info@lacasadesuenos.com



LCS935794197

Land a Plots in Monovar/Monover €50,000





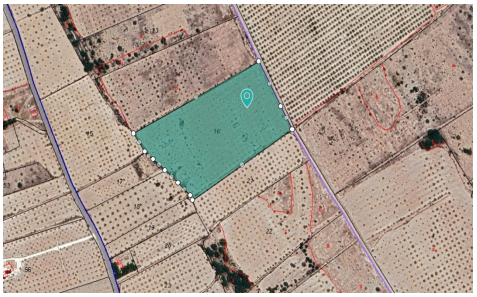

0	0	N/A	28,965m²	N/A

Rural building parcel of rectangular shape, in a tranquil area north of Monovar, with almost 29. 000 m2 located in a quiet environment with stunning mountain views. This plot has mostly an even terrain, it is accessible by a dirt road. Distances: 2 km from village of Canyades d'en Cirus, 18 min ride from Pinoso, 22 min from Monovar. Situated in open countryside, yet with no neighbours close. About the area: Monovar (Alicante, Spain), known for its stunning countryside, and welcoming atmosphere, offers a perfect blend of traditional Spanish culture and modern conveniences. Surrounded by picturesque vineyards and rolling hills, the town is renowned for its quality of life, with...(Ask for More Details!)