LA CASA DE SUEÑOS
REAL ESTATE

+34 622 58 66 41 / +32 472 59 39 02
info@lacasadesuenos.com

LCS261119738



Land a Plots in La Romana

€57,500

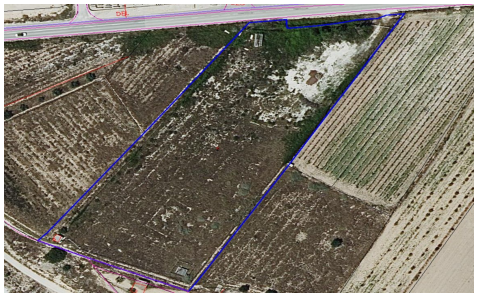

0	**0**	**N/A**	**11,000m²**	**N/A**

For sale: fully fenced parcel of roughly 11000 m2. The land, now empty, was used for storage of goods and can continue for that purpose, or can be turned into an orchard, a garden or serve as as investment. The parcel is flat, located by a busy road, equipped with irrigation water. Two access points, each with gate. About the areaLa Romana is a charming town known for its tranquil rural setting while being conveniently close to larger towns and the coast. Surrounded by vineyards and almond groves, it offers a relaxed lifestyle with a strong sense of community. Essential services, shops, restaurants, and schools are within easy reach, and...(Ask for More Details!)