LA CASA DE SUEÑOS
REAL ESTATE

+34 622 58 66 41 / +32 472 59 39 02
info@lacasadesuenos.com



LCS300557726

Land a Plots in Yecla

€12,000





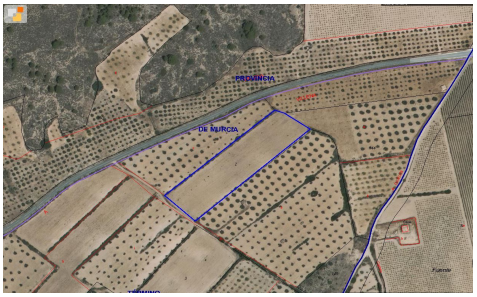

0	0	N/A	8,754m²	N/A

Looking for agricultural investment or a cheap piece of land? We offer this plot of 8750 m² located in the rural area of Yecla. This property is easily accessible. It features fertile soil, allowing cultivation of fruit trees or vegetables. The parcel is easily accessible via a short dirt road, and it offers beautiful views in a tranquil location. Due to its size, this property is not a building parcel, but could be joint with another parcel, to create 20. 000 m2 land necessary to build. About the area: Yecla is renowned for its wine production, historical landmarks, and vibrant local culture. The surrounding natural landscapes provide opportunities for outdoor...(Ask for More Details!)