LA CASA DE SUEÑOS
REAL ESTATE

+34 622 58 66 41 / +32 472 59 39 02
info@lacasadesuenos.com

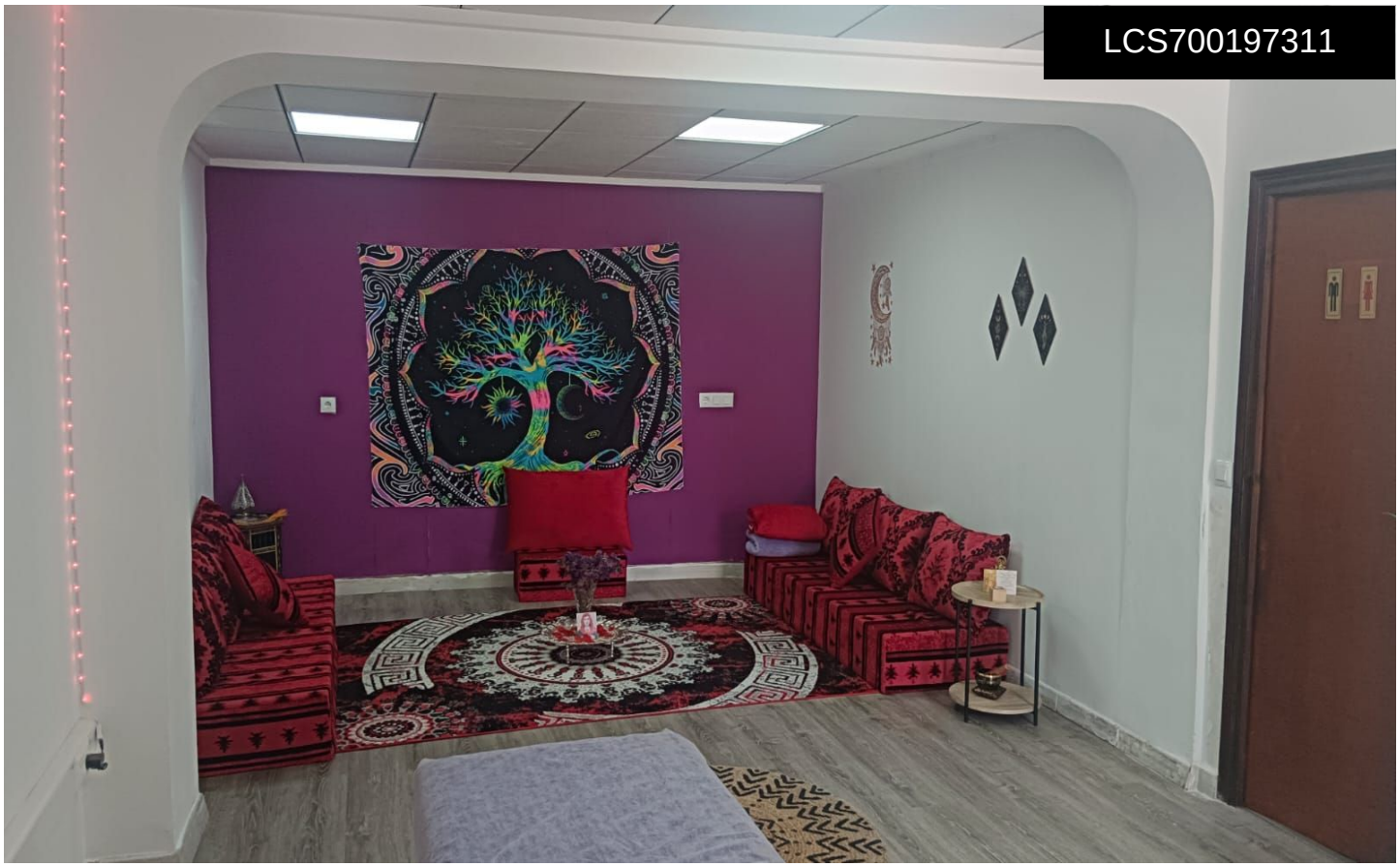

LCS700197311

Town House in Salinas

€120,000







4	0	151m²	N/A	N/A

Spacious townhouse to restore in the heart of Salinas, Alicante, offering great potential as a family home or investment property. The house currently has four bedrooms, currently no bathroom, set over two floors and is in need of renovation, allowing you to design and finish it to your taste. At the rear of the property, there is a large open-plan area currently used as a yoga studio, which provides endless possibilities â€” it could become additional living space, a workshop, or even a separate apartment. With a few adjustments, the layout could easily be converted into two independent 2-bedroom apartments, making it an excellent investment opportunity for rental or resale....(Ask for More Details!)