LA CASA DE SUEÑOS
REAL ESTATE

+34 622 58 66 41 / +32 472 59 39 02
info@lacasadesuenos.com

LCS254295770



Land a Plots in Yecla

€142,500



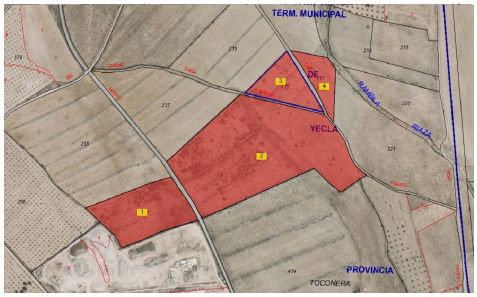



0	**0**	**N/A**	**95,000m²**	**N/A**

For sale: plot of land totaling 95,000 m², divided into 7 parcels across 2 locations on the edge of Yecla. This property presents an opportunity for development, situated in a strategic location by a main road, plots are easily accessible. The land currently lacks water and electricity, the nearest connection points are approximately 250 meters away, making it a viable option for potential future construction. Don't miss out on this investment opportunity! Yecla is renowned for its wine production, historical landmarks, and vibrant local culture. The surrounding natural landscapes provide opportunities for outdoor activities, while the town itself offers all necessary services, including schools, shops, and restaurants. This property combines...(Ask for More Details!)