LA CASA DE SUEÑOS
REAL ESTATE

+34 622 58 66 41 / +32 472 59 39 02
info@lacasadesuenos.com

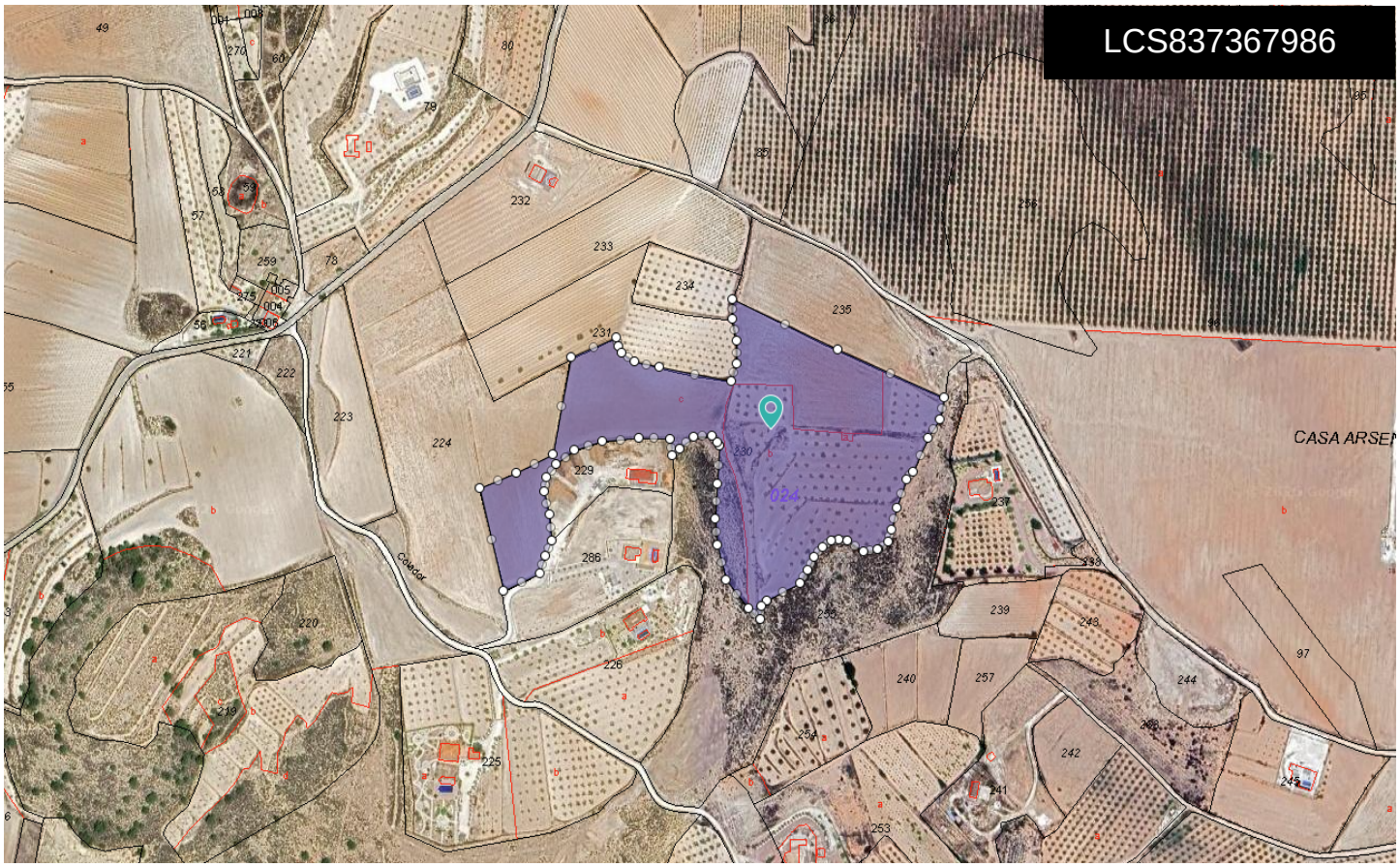

Land a Plots in Pinoso

€75,995





0	0	N/A	46,696m²	N/A

A large 46,696 m² plot for sale, located in a quiet and developing area where several new homes have already been built. Just 4 kilometers from Pinoso, this land is ideal for anyone looking to build their dream home in a natural setting, with good access and nearby utilities. The plot is buildable and offers easy access, with water and electricity connection points located very close to the property. The land is currently planted with almond trees and vineyards, covering approximately half the area each. About the AreaPinoso is a growing town known for its high quality of life, local cuisine, and winemaking tradition. It offers all essential services including...(Ask for More Details!)