LA CASA DE SUEÑOS
REAL ESTATE

+34 622 58 66 41 / +32 472 59 39 02
info@lacasadesuenos.com

LCS535212526

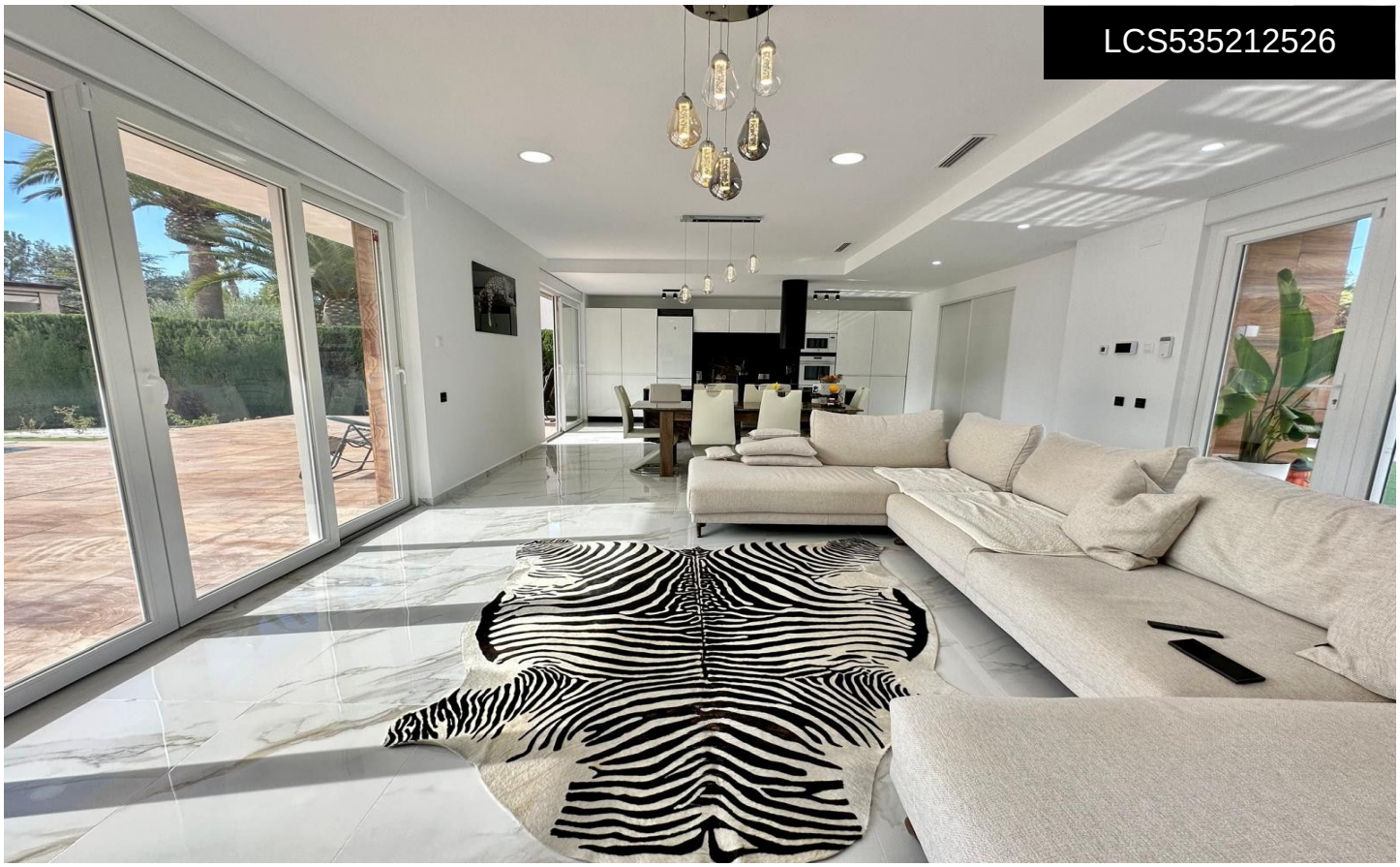

Villa in Petrer

€849,995



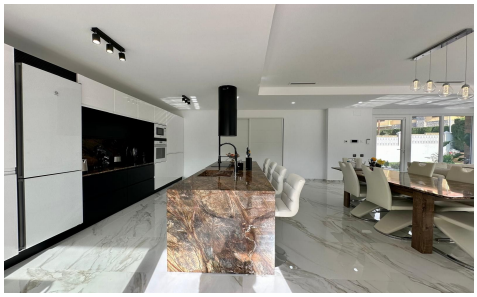



5	3	250m²	1,000m²	N/A

This brand new villa, located in a gated community in Petrer/Elda, offers modern living across 250m² of space on a 1,000m² plot. The property features 5 spacious bedrooms and 3 bathrooms. The kitchen is designed with a stylish granite breakfast bar and opens up to a bright, open-plan living room with large windows that fill the space with natural light. The home is equipped with ducted air conditioning and heating systems on both floors, as well as underfloor heating powered by solar panels. Two terraces on the upper level provide views from both sides of the house. The property also boasts a swimming pool and a garden with newly planted...(Ask for More Details!)