LA CASA DE SUEÑOS
REAL ESTATE

+34 622 58 66 41 / +32 472 59 39 02
info@lacasadesuenos.com

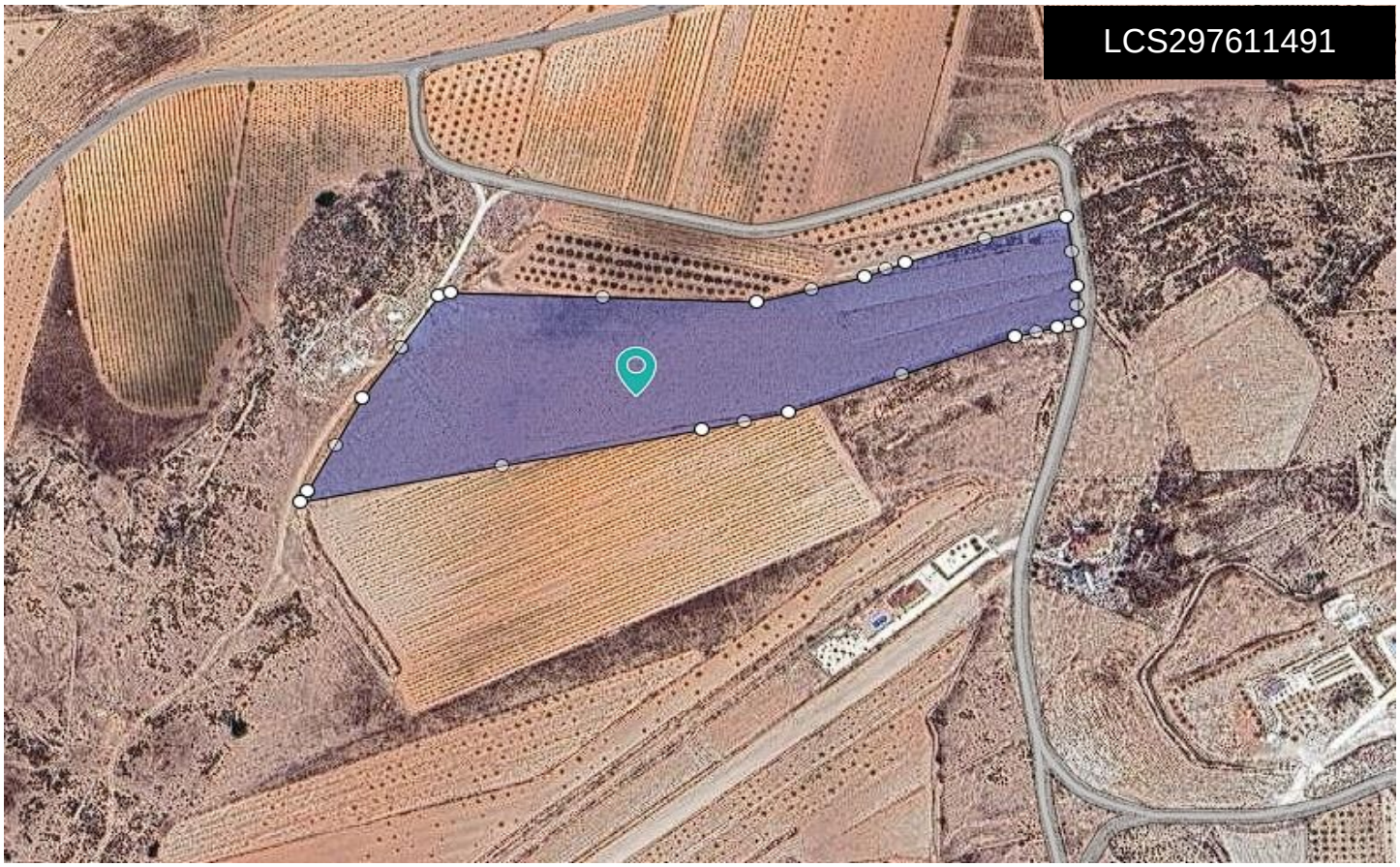

LCS297611491

Land a Plots in Pinoso

€34,995





0	0	N/A	30,552m²	N/A

Presenting a fantastic plot of land spanning 30,552 square meters, offering a great opportunity for development. While the plot currently lacks water and electricity, both utilities are conveniently close by, making connections straightforward. Ideally located, the land is not far from the town of Lel and just a few minutes' drive to Pinoso, providing easy access to local amenities and services. This expansive plot offers the perfect canvas for your development ambitions. Don't miss out on this excellent investment opportunity in a desirable location. Contact us today for more details and to arrange a viewing. We have a large portfolio of properties in the Costa Blanca and Costa Calida areas,...(Ask for More Details!)