LA CASA DE SUEÑOS
REAL ESTATE

+34 622 58 66 41 / +32 472 59 39 02
info@lacasadesuenos.com

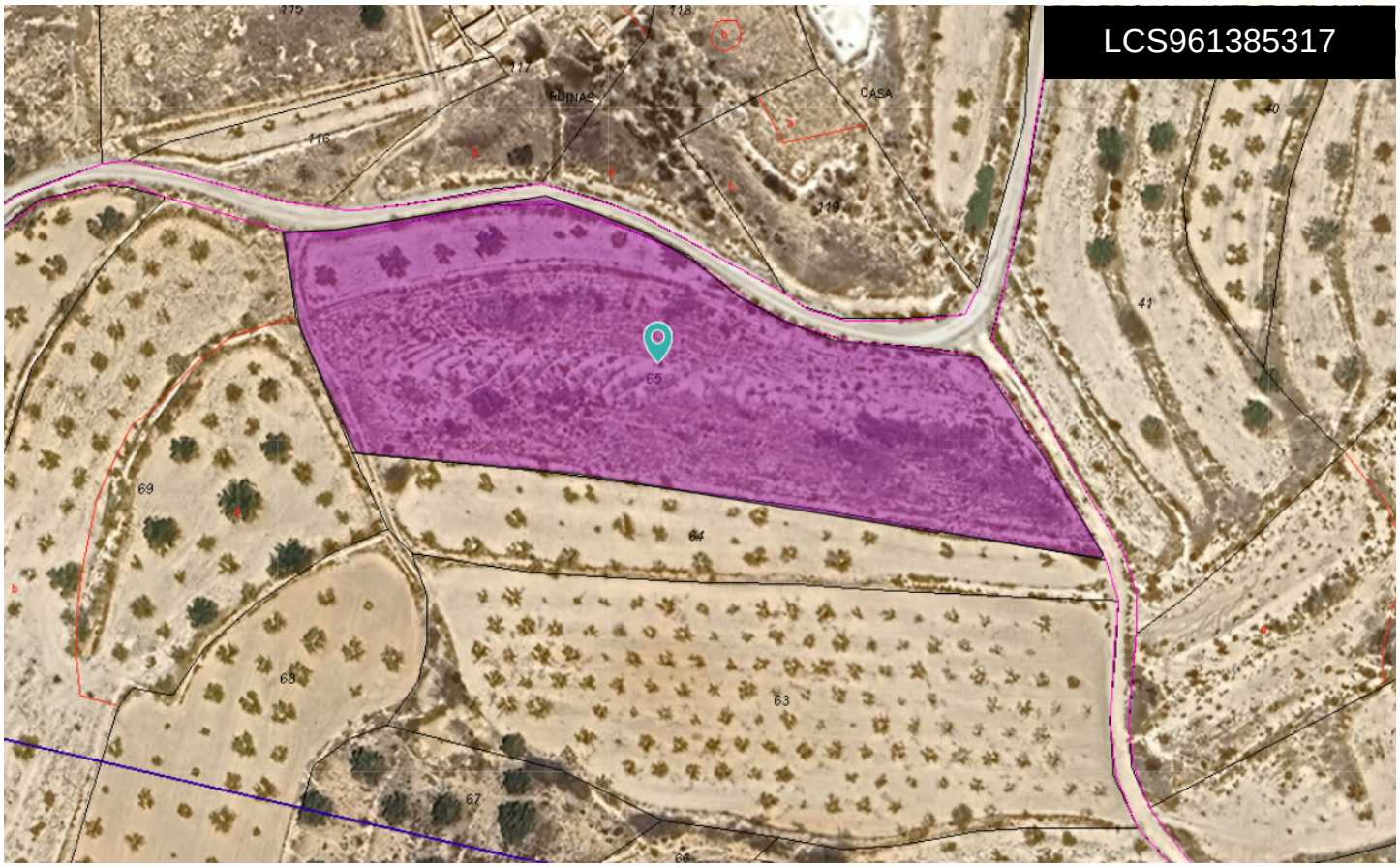

Land a Plots in Yecla

€9,300

0	0	N/A	5,208m²	N/A

Rural plot of 5,208 m² located in Raspay, a peaceful area within the municipality of Yecla. The land is planted with a combination of almond and olive trees, offering an attractive agricultural setting and the opportunity to maintain or enjoy the existing cultivation. The plot is easily accessible and provides open countryside views, making it an ideal option for those seeking a rural property for agricultural use, recreation, or as a long-term investment. Please note that construction is not permitted on this land. About the AreaRaspay is a small village located in the southern part of Yecla, close to the border between the Region of Murcia and the Province of...(Ask for More Details!)