LA CASA DE SUEÑOS
REAL ESTATE

+34 622 58 66 41 / +32 472 59 39 02
info@lacasadesuenos.com

LCS668539204



Town House in Jumilla

€676,000

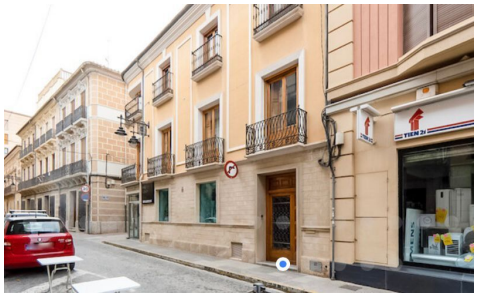

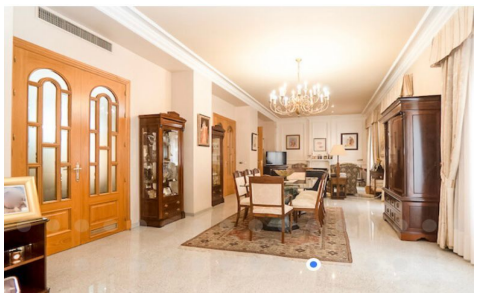



4	2	518m²	N/A	N/A

Welcome to this stunning 518 m² residence nestled in the heart of Jumilla, Murcia. Designed with family life in mind, this three-story house offers an abundance of space for every member. Upon entering, you are greeted by a spacious and luminous living room, setting the tone for the entire home. The fully-equipped, independent kitchen ensures seamless functionality, complete with modern appliances. Four bedrooms provide ample private space, complemented by two full bathrooms, one featuring a luxurious jacuzzi, and two convenient toilets. The villa boasts a balcony flooding the room with natural light, a terrace for enjoying the outdoors, and fitted wardrobes plus a storage room to cater to your organizational...(Ask for More Details!)