LA CASA DE SUEÑOS
REAL ESTATE

+34 622 58 66 41 / +32 472 59 39 02
info@lacasadesuenos.com

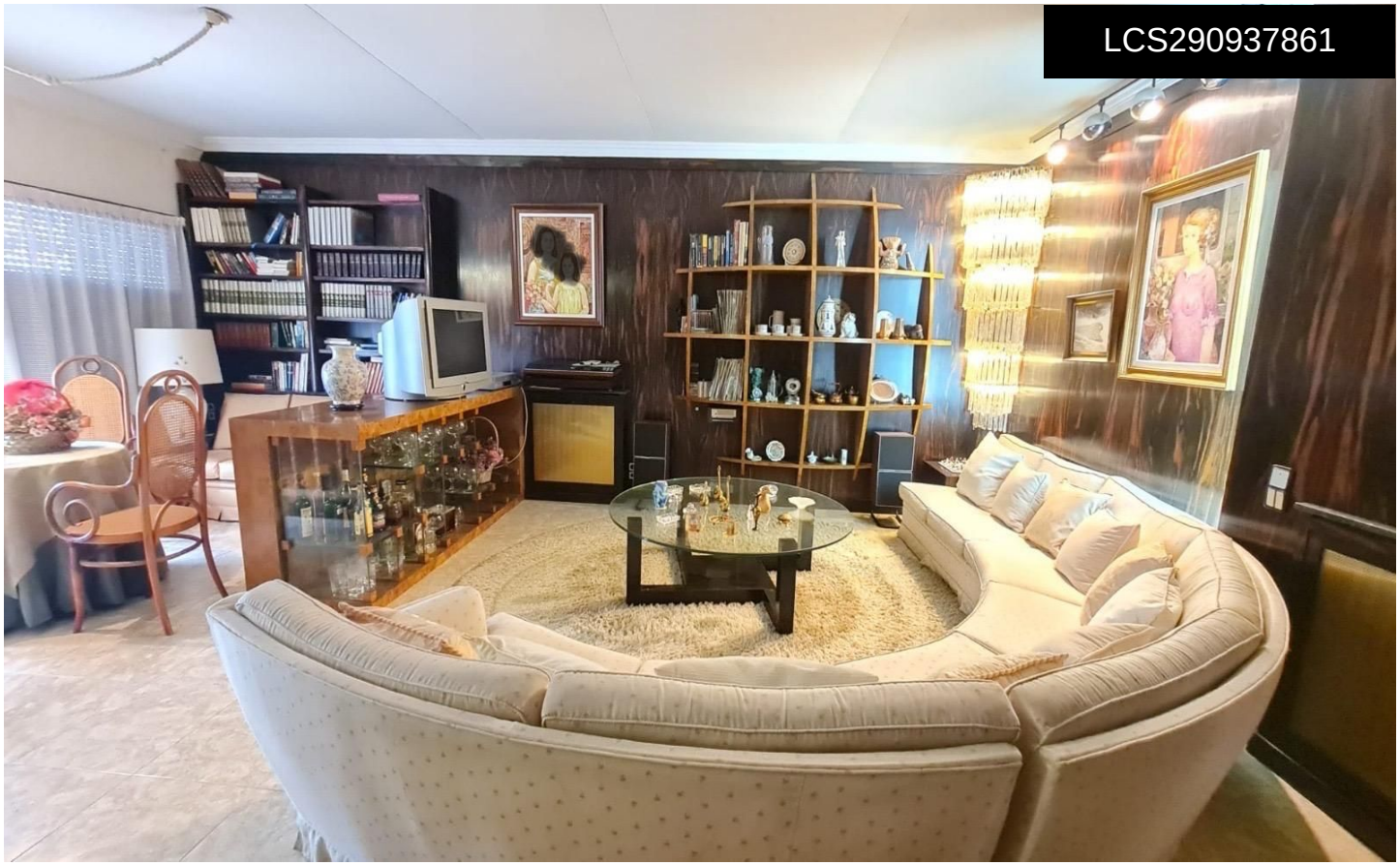

LCS290937861

Town House in Elda

€429,995







4	3	350m²	150m²	N/A

Entire Building for Sale in Elda, AlicanteThis versatile property in the heart of Elda offers multiple possibilities, whether you're looking for a private residence, a business investment, or a combination of both. The building includes a 150 m² ground floor currently used as a garage and storage but could easily be converted into a commercial space. The mezanine floor (entre suelo) offers a 40 m² office area with its own access and also a seperate stairway to the garage and storage room. The first floor has a 130 m² and offers a small patio, two bedrooms (one used as a snug), one bathroom, kitchen, utility room, large lounge with seperate...(Ask for More Details!)