LA CASA DE SUEÑOS
REAL ESTATE

+34 622 58 66 41 / +32 472 59 39 02
info@lacasadesuenos.com



LCS874076829

Villa in Pilar de La Horadada

€380,000

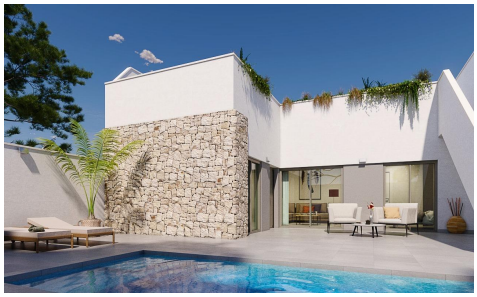

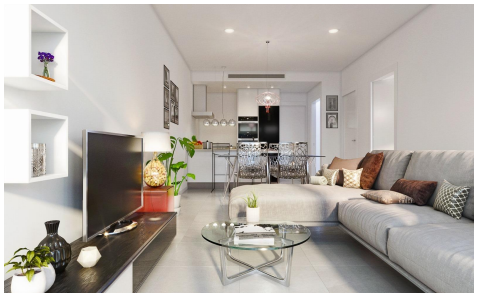



2	2	71m²	152m²	N/A

NEW BUILD SEMI-DETACHED VILLAS IN PILAR DE LA HORADADA New Build semi-detached villas located in Pilar de la Horadada. Villas build on 1 floor and has private solarium, 2 bedrooms, 2 bathrooms, open plan kitchen with the living room, garden with parking space. An options for a private pool at an extra cost. Properties located a few meters from all services and the centre. Pilar de la Horadada is a typical Spanish village in the most southern part of the Costa Blanca. The large main street has supermarkets, lots of shops, restaurants and bars and some lovely squares. ...(Ask for More Details!)