LA CASA DE SUEÑOS
REAL ESTATE

+34 622 58 66 41 / +32 472 59 39 02
info@lacasadesuenos.com

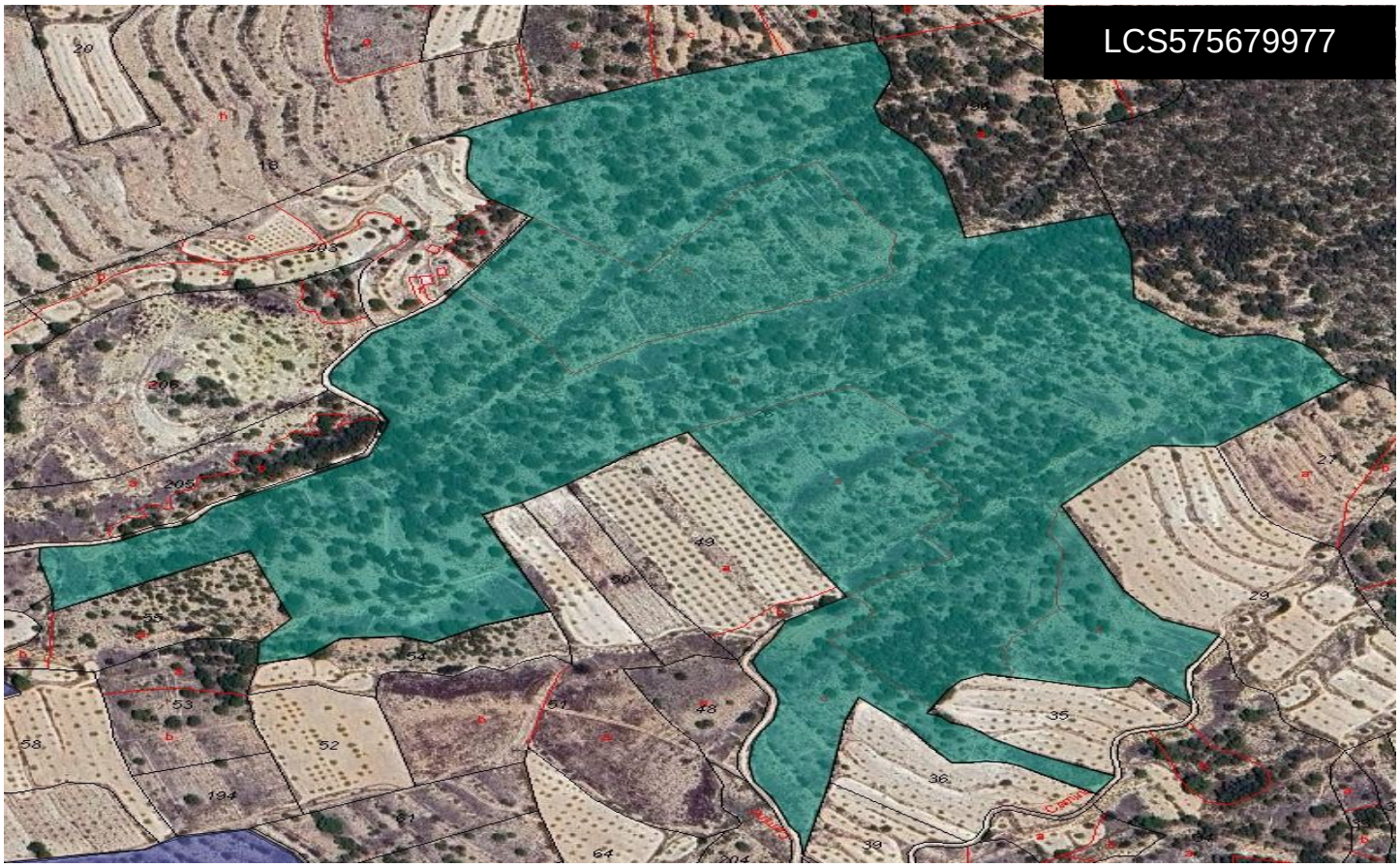

Land a Plots in Monovar/Monover €199,995



0	0	N/A	189,880m²	N/A

Introducing an exceptional opportunity in the heart of rural tranquility! This expansive plot of land covers an impressive 189,880 square meters, offering a vast canvas for various endeavours. With its substantial size, this land holds endless potential for development. Whether you envision crafting a secluded estate amidst the natural landscape, establishing agricultural operations, or pursuing commercial ventures, this property lays the groundwork for your ambitions. Nestled within a serene environment, this land provides a peaceful escape from urban life while remaining conveniently accessible. Seize the chance to turn this sprawling expanse into your own haven â€“ book a viewing today and explore the boundless possibilities of this remarkable land. We...(Ask for More Details!)