LA CASA DE SUEÑOS
REAL ESTATE

+34 622 58 66 41 / +32 472 59 39 02
info@lacasadesuenos.com

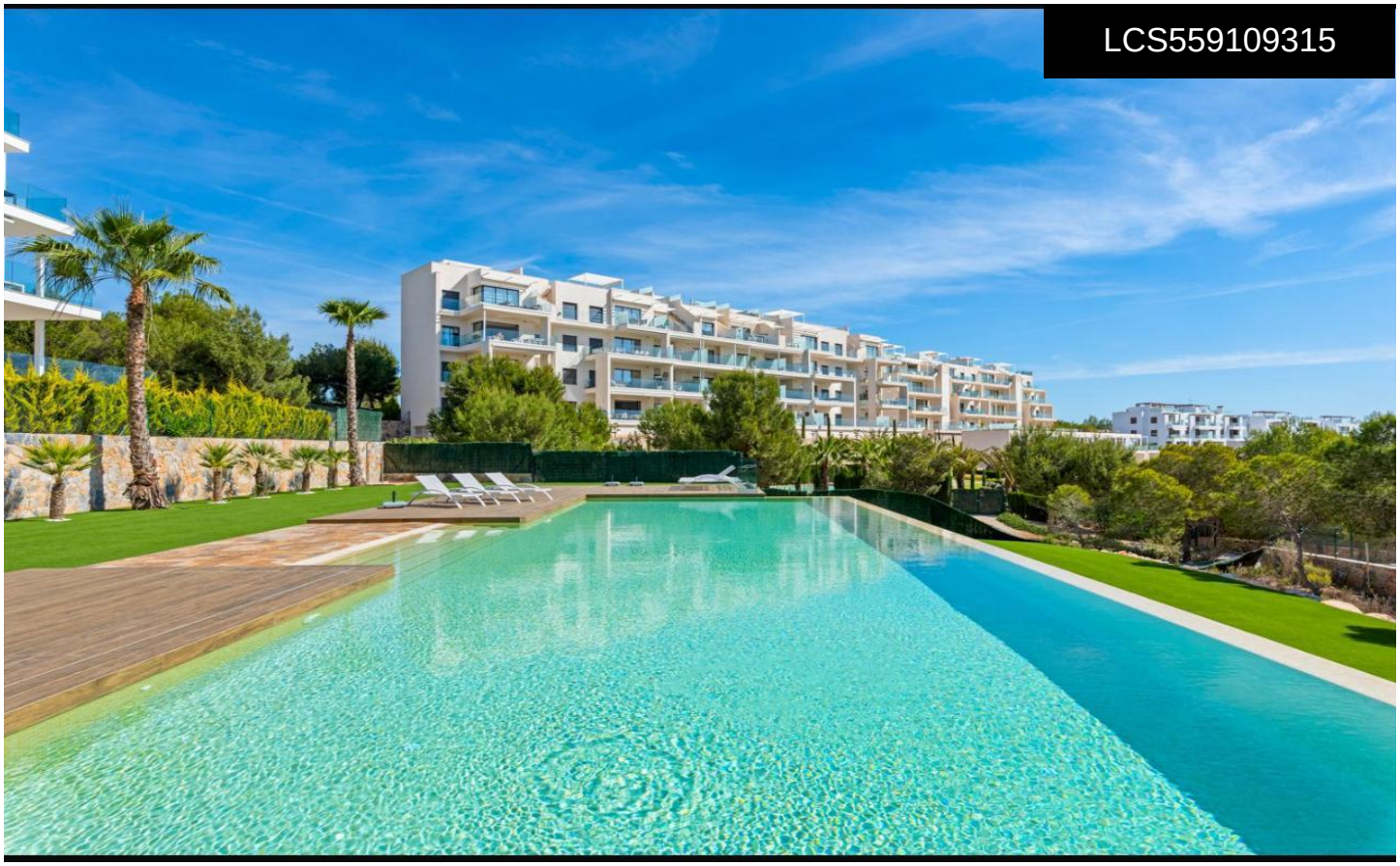

LCS559109315

Apartment in Orihuela Costa

€475,000





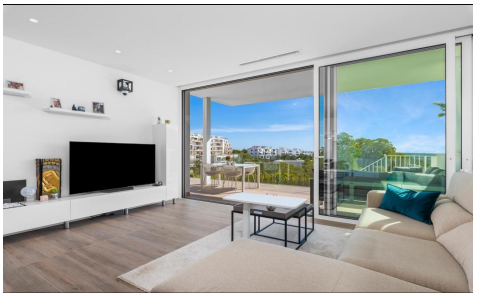

2	2	92m²	N/A	N/A

Are you looking for a modern, fully furnished apartment surrounded by nature and golf courses on the prestigious Las Colinas Golf & Country Resort? Then this beautiful ground-floor apartment in the exclusive Apartamentos NÃ-spero residential complex is exactly what you are looking for. This stylish and modern apartment offers a perfect combination of comfort, tranquility and Mediterranean living. With its contemporary design, spacious outdoor areas and large windows creating a seamless connection between the interior and exterior, it is ideal both as a permanent residence and as a luxurious holiday home. Property features:2 spacious and bright bedrooms2 modern bathroomsLarge 45 m² terrace with beautiful viewsPrivate garden with plenty of space...(Ask for