LA CASA DE SUEÑOS
REAL ESTATE

+34 622 58 66 41 / +32 472 59 39 02
info@lacasadesuenos.com



LCS919706408

Town House in Los Montesinos €392,500

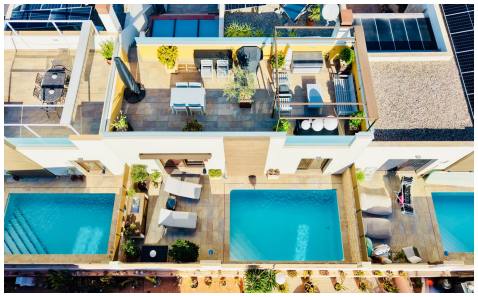

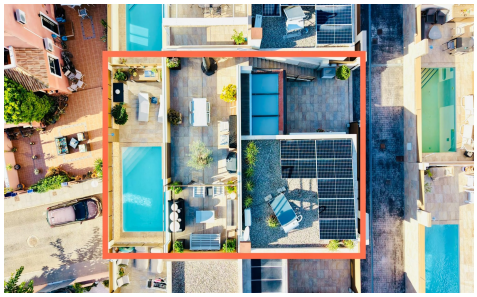



3	2	106m²	216m²	N/A

Discover this beautiful single-storey villa in Los Montesinos, combining comfortable living, generous outdoor spaces and modern energy-efficient features. The property offers 3 bedrooms, 2 bathrooms, a private 6 x 3. 5 metre swimming pool, outdoor kitchen, several terraces and an impressive 45 m² private solarium. With solar panels, a solar water heater and an electric vehicle charging point, the villa is also well equipped for energy-efficient and future-focused living. A particularly complete property for those looking for a permanent home on the Costa Blanca or a comfortable holiday home under the Spanish sun. Comfortable single-storey living One of the main advantages of this villa is that all...(Ask for More Details!)