LA CASA DE SUEÑOS
REAL ESTATE

+34 622 58 66 41 / +32 472 59 39 02
info@lacasadesuenos.com

LCS877222827

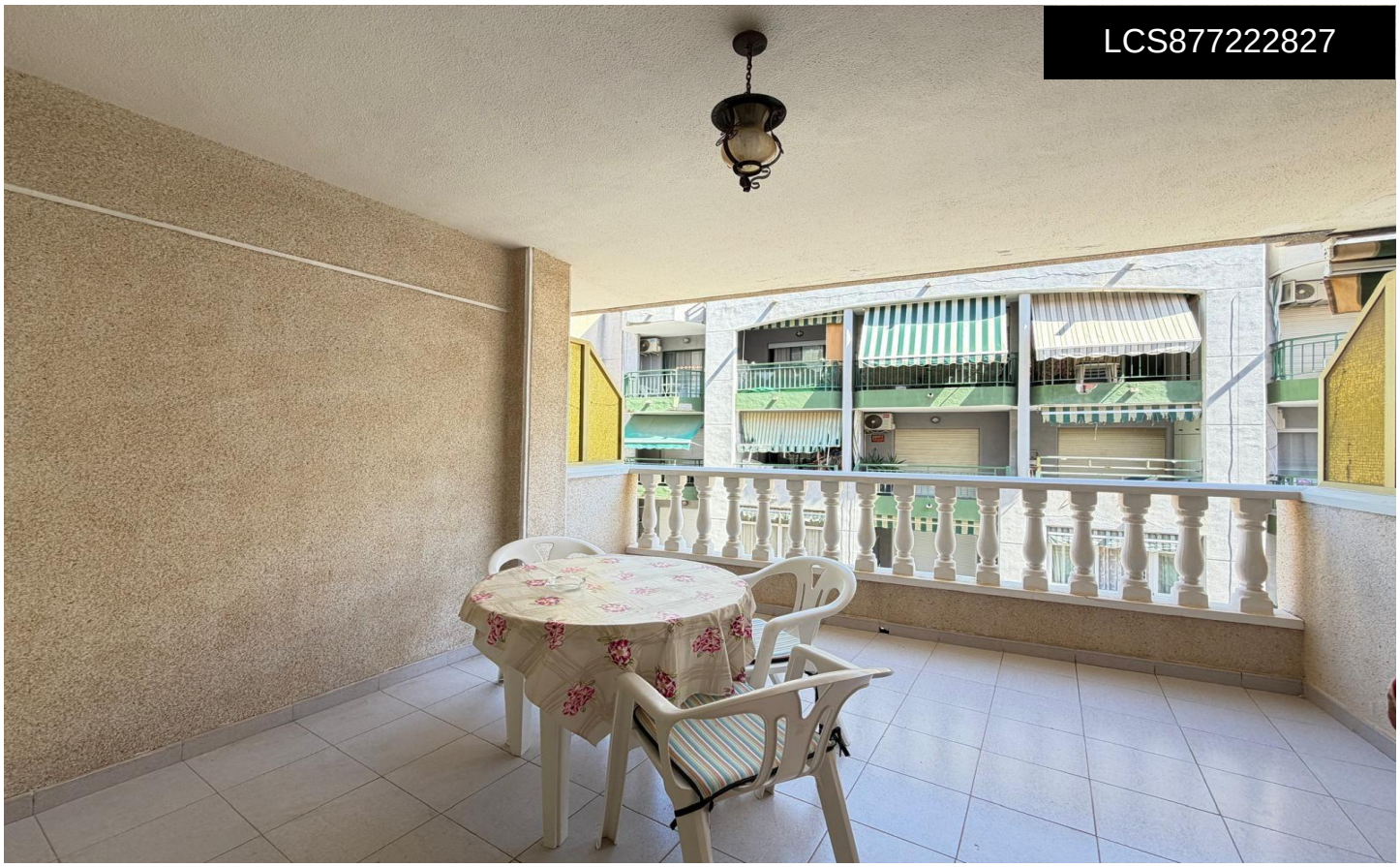

Apartment in Torrevieja

€139,900







1	1	50m²	N/A	N/A

Apartment with a huge terrace of 18 m² between two beaches in Torrevieja ðŸŒŠðŸ•¡ Cozy apartment for sale with a spacious terrace of 18 m², located in an excellent area of Torrevieja, just 500 meters from two of its most popular beaches: Playa del Cura and Playa de Los Locos. An ideal home for both permanent residence and for enjoying vacations on the Costa Blanca or making an investment. ðŸ•¡ Main features: * Total area: 50 m² * Terrace: 18 m² * 1 bedroom * 1 bathroom * 3rd floor * Distance to Playa del Cura: 500 m * Distance to Playa de Los Locos: 500 m ðŸŒ´ A large...(Ask for More Details!)