LA CASA DE SUEÑOS
REAL ESTATE

+34 622 58 66 41 / +32 472 59 39 02
info@lacasadesuenos.com

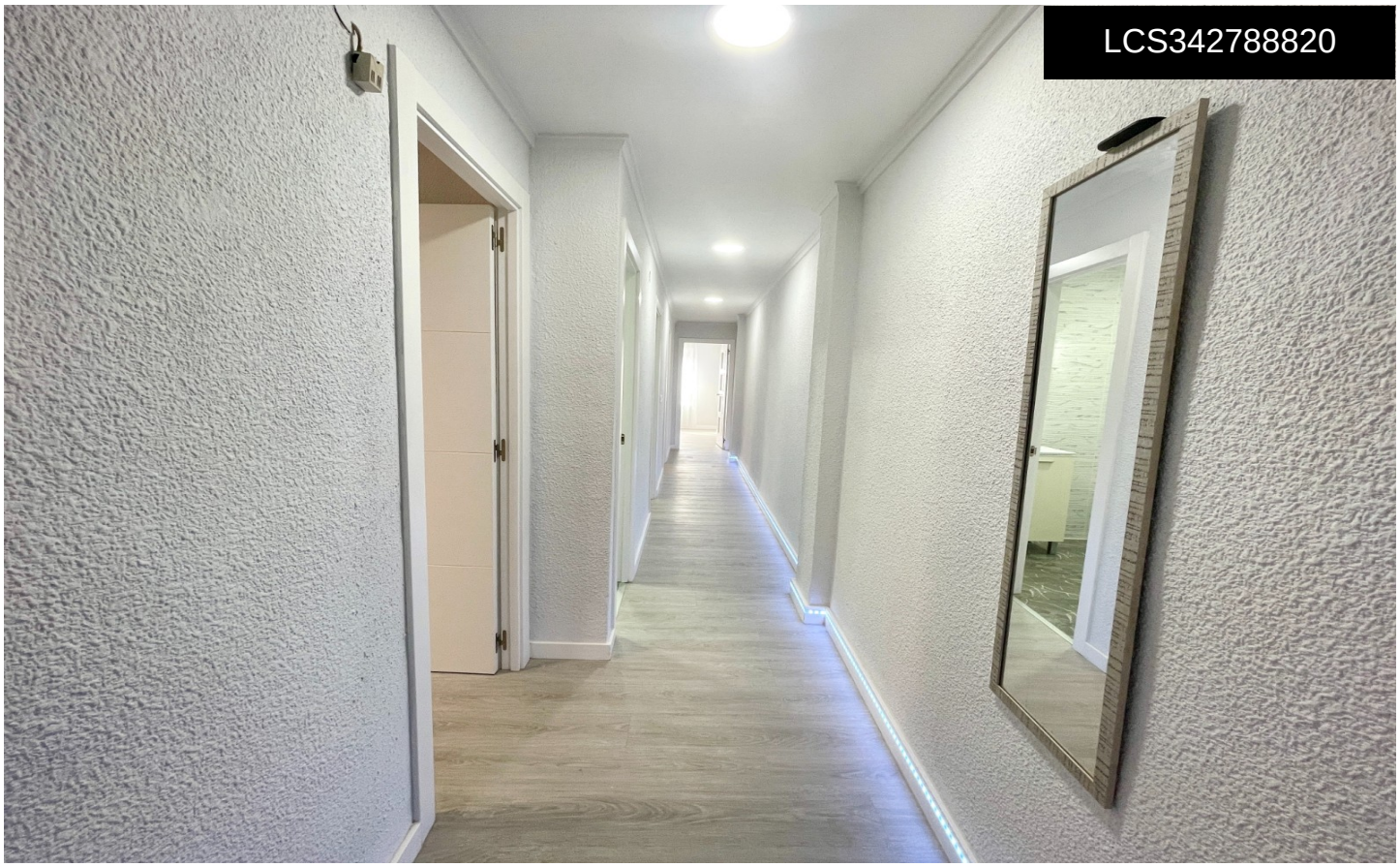

LCS342788820

Apartment in Bigastro

€110,000



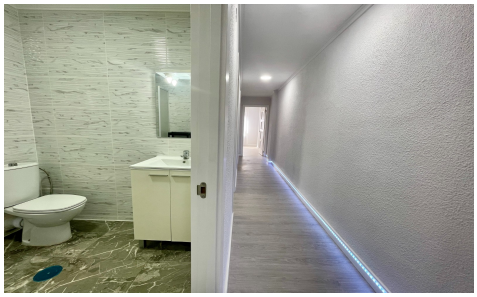



2	1	N/A	N/A	N/A

RECENTLY RENOVATED APARTMENT IN BIGASTRO â€“ 2 BEDROOMS Recently renovated apartment located on the fourth floor of a residential building with a lift, in a convenient location close to all essential amenities in Bigastro. The property offers 2 bedrooms and 1 bathroom, with a practical and functional layout. It has been recently renovated and is ready to move into, with no renovation work required. The apartment is conveniently located close to a wide range of services and amenities, including supermarkets, restaurants, schools, pharmacies and local shops. An excellent opportunity both as a permanent residence or investment property, thanks to its renovated condition, two bedrooms, lift and convenient...(Ask for More Details!)